

IMPORTANT WATCHES
INCLUDING AN IMPORTANT
PRIVATE CARTIER COLLECTION

Dubai · 19 March 2017 · 7pm



CHRISTIE'S





INTERNATIONAL WATCH DEPARTMENT & CALENDAR

INTERNATIONAL HEAD

John Reardon
Tel: +1 212 636 2360

INTERNATIONAL BUSINESS DIRECTOR

Stéphane von Bueren
Tel: +41 (0)22 319 1791

BUSINESS MANAGERS

NEW YORK

Elisa Catenazzi
Tel: +1 212 636 2329

HONG KONG

Cindy Tse
Tel: +852 2978 6759

PRIVATE SALES

Tel: +1 212 636 2360

WATCH SHOP

Tel: +1 212 636 2691
www.christieswatchshop.com

WORLDWIDE

AMSTERDAM

Jessica Koers (Liaison)
Tel: +31 (0)20 575 5915

BANGKOK

Satima Tanabe
Tel: +66 (0)2 652 1097

BEIJING

Geoffrey Liu
Tel: +86 (0)10 6500 6517

BERLIN

Frederik Schwarz (Liaison)
Tel: +49 (0)175 524 4379

DUBAI

Remy Julia
Remi Guillemin
Tel: +971 (0)4 425 5647

DUSSELDORF

Gudrun Droeghoff (Liaison)
Tel: +49 211 49159322

GENEVA

Thomas Perazzi
Sabine Kegel
Marcello de Marco
Marie Stauffer
Richard Chadwick (Consultant)
Tel: +41 (0)22 319 1726

HAMBURG

Maike Mueller (Liaison)
Tel: +49 40 279 4073

HONG KONG

Mary Lee
Nicholas Biebuyck
Dennis Yu
Cissy Ngan
Zi Yong Ho
Pansy Ku (Consultant)
Tel: +852 2978 9920

ISTANBUL

Eda Kehale Argun (Liaison)
Tel: +90 (532) 558 7514

JAKARTA

Charmie Hamami
Tel: +62 (0)21 7278 6268

KUALA LUMPUR

Lim Meng Hong (Liaison)
Tel: +60 3 6207 9230

LONDON

Mark Bowis (Liaison)
Tel: +44 (0)20 7752 3266

LOS ANGELES

Frédéric Watrelot
Tel: +1 310 600 1825

MADRID

Jose Zamoycki (Liaison)
Tel: +34 (0)91 532 6627

MILAN

Elisabetta Mazzei (Liaison)
Tel: +39 (0)2 30 32 83 22

MUMBAI

Menaka Kumari Shah (Liaison)
Tel: +91 22 2280 7905

MUNICH

Diandra Donecker (Liaison)
Tel: +49 892 420 9680

NEW YORK

John Reardon
Eric Wind
Rebecca Ross
Brandon Frazin
Tel: +1 212 636 2320

PARIS

Constance Meyer
Tel: +33 (0)1 40 76 85 81

ROME

Tiziana Appetiti (Liaison)
Tel: +39 (0)6 686 3341

SINGAPORE

Nicole Tee (Liaison)
Tel: +65 6735 1766

SOUTH EAST ASIA

Alexandre Bigler (Consultant)
Tel: +66 81 9595 840

STUTTGART

Eva Schweizer (Liaison)
Tel: +49 (0)711 226 9699

TAIPEI

Ada Ong (Managing Director)
Tel: +886 2 2736 3356

TOKYO

Masashi Tamaoki
Tel: +81 (0)3 3571 0668

VIENNA

Antonia Cramer (Liaison)
Tel: +43 (0)1 533 88 12 15

ZURICH

Iлона Genoni (Liaison)
Tel: +41 (0)44 268 1023

30/01/17

AUCTION CALENDAR 2017

TO INCLUDE YOUR PROPERTY IN THESE SALES PLEASE CONSIGN TEN WEEKS BEFORE THE SALE DATE.
CONTACT THE SPECIALISTS OR REPRESENTATIVE OFFICE FOR FURTHER INFORMATION.

19 MARCH

IMPORTANT WATCHES
DUBAI

29 MAY

IMPORTANT WATCHES
HONG KONG

18 OCTOBER

IMPORTANT WATCHES
DUBAI

27 NOVEMBER

IMPORTANT WATCHES
HONG KONG

15 MAY

RARE WATCHES
GENEVA

21 JUNE

RARE WATCHES
NEW YORK

13 NOVEMBER

RARE WATCHES
GENEVA

7 DECEMBER

RARE WATCHES
NEW YORK

IMPORTANT WATCHES

SUNDAY 19 MARCH 2017

AUCTION

Sunday 19 March 2017
at 7.00 pm Lots 1-184

To be held at:
Jumeirah Emirates Tower Hotel,
Godolphin Ballroom



AUCTION CODE AND NUMBER

In sending absentee bids or making enquiries, this sale should be referred to as **FLACON-14703**

VIEWING

Jumeirah Emirates Tower Hotel, Godolphin Ballroom

Thursday	16 March	10.00 am – 10.00 pm
Friday	17 March	10.00 am – 8.00 pm
Saturday	18 March	10.00 am – 10.00 pm (Watches)
Sunday	19 March	10.00 am – 4.30 pm

AUCTIONEERS

Thomas Perazzi & Nick Martineau

SERVICES

ABSENTEE AND TELEPHONE BIDS

Tel: +44 (0)20 7389 2658
Fax: +44 (0)20 7930 8870
From 16-20 March
Tel: +971 (0)4 330 3462
Tel: +971 (0)4 330 3463
Fax: +971 (0)4 330 0739

AUCTION RESULTS

Tel: +44 (0)20 7839 9060
christies.com

CLIENT SERVICES

Tel: +44 (0)20 7839 9060
Fax: +44 (0)20 7389 2869
Email : info@christies.com

POST-SALE SERVICES

Marie Du Mesnil
Post-Sale Coordinator
Payment, Shipping, and Collection
Tel: +44 (0)20 7752 3200
Fax: +44 (0)20 7752 3300
Email: PostSaleDubai@christies.com

CONDITIONS OF SALE

This auction is subject to Important Notices, Conditions of Sale and to Reserves

BUYING AT CHRISTIE'S

For an overview of the process, see the Buying at Christie's section.

[60]

christies.com

COPYRIGHT NOTICE

No part of this catalogue may be reproduced, stored in a retrieval system or transmitted by any form or by any means, electronic, mechanical, photocopying, recording or otherwise, without the prior written permission of Christie's. © COPYRIGHT, CHRISTIE, MANSON & WOODS LTD. (2017)

View catalogues and leave bids online at christies.com

Front cover: Lot 184
Back cover: Lots 128, 129, 169 & 170

Photography: Matthew Lazarus



Browse this auction and view real-time results on your iPhone, iPod Touch, iPad and Android

These auctions feature

CHRISTIE'S LIVE

Bid live in Christie's salerooms worldwide register at christies.com

CHRISTIE'S

IMPORTANT INFORMATION FOR BUYERS

*** BUYERS OF IMPORTED OBJECTS COLLECTED OR SHIPPED WITHIN THE GCC (BAHRAIN, KUWAIT, OMAN, QATAR, SAUDI ARABIA, UAE) ARE SUBJECT TO A 5% IMPORT DUTY ON THE LOW ESTIMATE (IDENTIFIED BY THE SYMBOL * IN THE CATALOGUE).**

For GCC buyers, please note that duty is paid at origin (in Dubai) and not in the importing country. As such, duty paid in Dubai is treated as final duty payment as per GCC's custom laws.

For non-GCC buyers, import duty will not apply provided that shipment/delivery is arranged through Christie's shipper. Christie's cannot guarantee that import duty will not be levied should clients choose to arrange delivery through their own carriers.

All objects offered for sale and identified without the symbol * in the catalogue are duty exempt if bought by and shipped to UAE residents.

In any case, property sold at auction may be subject to import restrictions/taxes of foreign countries. It is the buyers' responsibility to obtain any relevant import licenses into the buyers' own countries of residence.

For further information on Buying at Christie's please see the back of this catalogue or www.christies.com.

GENERAL INFORMATION CHRISTIE'S DUBAI

Tel: + 971 (0)4 425 5647

Fax + 971 (0)4 425 5639

From 16-20 March

Tel: +971 (0)4 330 0431

Fax: +971 (0)4 319 8114

EACH LOT MARKED WITH A - SYMBOL HAS AN ENDANGERED SPECIES STRAP

This strap is shown for display purposes only and is not for sale. The strap will be removed and retained prior to shipment.

In some cases the strap may be available for collection free of charge from the Christie's Dubai office. Please check with the specialists for more detail.

For further information, please refer to the back of this catalogue or www.christies.com.



SPECIALISTS AND CONTACTS FOR THIS AUCTION

SPECIALISTS

Rémy Julia
Specialist, Middle East
Tel: +971 (0)4 425 5647
Tel: +971 (0)56 484 0409
From 16-20 March
Tel: +971 (0)4 330 0430

Rémi Guillemain
Junior Specialist & Cataloguer
Tel: +971 (0)4 425 5647
Tel: +971 (0)56 838 4528

SALE COORDINATOR

Margaux Vincendet
Tel: +971 (0)4 425 5647
Tel: +971 (0)56 480 8398
From 16-20 March
Tel: +971 (0)4 330 0430

SALE CONTACTS

Stéphane von Bueren
International Business Director
Tel: +41 (0)22 319 1791

Michael Jeha
*Managing Director,
Deputy Chairman, Middle East*
Tel: +971 (0)4 425 5647
From 16-20 October
Tel: +971 (0)4 330 3464

Valérie Hess
Director, Business Development
Tel: +971 (0)4 425 5647
Fax: +971 (0)4 425 5639
From 16-20 March
Tel: +971 (0)4 330 0431
Fax: + 971 (0)4 319 8114

Shanti Veigas
*Associate Director,
Operations Manager*
Tel: +971 (0)4 425 5647
Fax: +971 (0)4 425 5639
From 16-20 March
Tel: +971 (0)4 330 0431
Fax: +971 (0)4 319 8114

EMAIL

First initial followed by last name
@christies.com (eg. Valerie Hess =
vhess@christies.com.).

PRIVATE CLIENT CONTACTS

Isabelle de La Bruyère
*Senior Director,
Head of Client Advisory, EMERI*
From 16-20 March
Tel: +44 (0)7796 144 044

Julie Vial
*Associate Director,
Client Advisory*
Tel: +44 (0)20 7389 2170
Fax: +44 (0)20 7389 2326
From 16-20 March
Tel: +971 (0)4 330 3464

CONSULTANTS

Dr Alireza Sami-Azar, *Iran*
Dina Nasser-Khadivi,
International Consultant
Eda Kehale Argün,
Senior Consultant, Turkey
Hayat Shobokshi, *Saudi Arabia*
Lyne Kaddoura, *Beirut*
Farah Rahim Ismail, *Doha*



CARTIER & MONTBLANC

.*1

CARTIER. A FINE BLACK LACQUER FOUNTAIN PEN WITH ORIGINAL CERTIFICATE AND PRESENTATION BOX

SIGNED CARTIER, PARIS, PASHA DE CARTIER MODEL, CASE NO. 0897, CIRCA 1992

Gilt and black lacquered barrel and cap, *Pasha de Cartier* signature on the cap, 18k gold nib, 140 mm long
Signed: cap numbered and signed by maker

Accompanied by: A *Cartier Certificat de Garantie Internationale*, instruction manual, fitted presentation box and outer packaging.

\$500-1,000

AED1,900-3,600



.*2

MONTBLANC. A VERY FINE AND RARE 18K GOLD, DIAMOND-SET AND GREEN MARBLE LACQUER LIMITED EDITION FOUNTAIN PEN WITH ORIGINAL CERTIFICATE AND PRESENTATION BOX

SIGNED MONTBLANC, HOMMAGE A ALEXANDER THE GREAT, LIMITED EDITION 888, NO. 623/888, CIRCA 2004

Gold cap with fine fluting modeled on a column from the time of Hellenism, diamond-set clip, the body with green marble lacquer and fine gold veins, hand worked 18k gold nib, 140 mm long
Signed: Cap and nib signed by maker
Accompanied by: A *Montblanc International service certificate* dated 2004, fitted presentation box and outer packaging.

\$3,000-5,000

AED11,000-18,000



3

***3**

MONTBLANC. A VERY FINE MEISSEN PORCELAIN LIMITED EDITION FOUNTAIN PEN WITH ORIGINAL CERTIFICATE AND PRESENTATION BOX

SIGNED MONTBLANC, MARQUISE DE POMPADOUR, LIMITED EDITION 4810, NO. 3013/4810, CIRCA 2001

Porcelain and gilt cap with blue crossed swords marked for Meissen, the cap decorated with a hand-painted sepia-colored rose finished in gold, gilt clip, the body with porcelain and gold floral details, hand worked 18k gold nib, 140 mm long
Signed: Cap and nib signed by maker
Accompanied by: A *Montblanc* international service certificate, fitted presentation box and outer packaging.

\$4,000-6,000

AED15,000-22,000

Created in 2001, the pen celebrates the Marquise de Pompadour, the mistress of King Louis XV, one of the most fascinating figures at the Court of Versailles.

***4**

MONTBLANC. A FINE LIMITED EDITION STERLING SILVER FOUNTAIN PEN

SIGNED MONTBLANC, OCTAVIAN MODEL, LIMITED EDITION 4810, NO. 0111/4810, CIRCA 1993

Sterling silver cap with silver spider web motifs, silver clip, the body with silver spider web details, handworked 18k gold nib, 140 mm long

Signed: Cap and nib signed by marker
Accompanied by: A *Montblanc* international service certificate dated 1995, personal service card, fitted presentation box and outer packaging.

\$2,000-3,000

AED7,300-11,000

Created in 1993 to celebrate Gaius Octavinus, one of the most important Roman emperors largely responsible for the beauty of the city of Rome



4



5
IWC. A FINE STAINLESS STEEL WRISTWATCH
SIGNED, INTERNATIONAL WATCH CO., SCHAFFHAUSEN,
CIRCA 1950
Movement: Manual
Dial: Black, applied Arabic numerals, subsidiary seconds
Case: Stainless steel, snap on back, 33 mm diam.
Strap/buckle: Black *Associated* leather strap and associated
stainless steel buckle
\$2,000-4,000

AED7,300-15,000



-6
VACHERON CONSTANTIN. A FINE 18K GOLD AUTOMATIC
WRISTWATCH WITH SWEEP CENTRE SECONDS
SIGNED VACHERON CONSTANTIN, GENEVE,
AUTOMATIC, REF. 48003/000J, MOVEMENT NO. 836'570,
CASE NO. 647'207, CIRCA 1994
Movement: Automatic, Caliber 1133, 19 jewels
Dial: Silvered engine-turned, Arabic and dagger numerals,
sweep centre seconds
Case: 18k gold, concave bezel, horn-shaped lugs, snap on back,
34 mm diam.
Strap/clasp: Brown *Vacheron Constantin* alligator strap, 18k gold
Vacheron Constantin buckle
Accompanied by: A *Vacheron Constantin* Extract from the
Archives and sales tag
\$7,000-10,000

AED26,000-36,000



..-7

PATEK PHILIPPE. AN 18K GOLD WRISTWATCH WITH HOODED LUGS

SIGNED PATEK PHILIPPE, GENEVE, REF. 1584, MOVEMENT NO. 969'560, CASE NO. 667'750, MANUFACTURED IN 1952

Movement: Manual, Caliber 12''120, 18 jewels
Dial: Silvered dial, Arabic, dagger and dot numerals, small seconds
Case: 18k gold, snap on back, hooded lugs, 34 mm diam.
Strap/buckle: Black *Patek Philippe* lizard strap, 18k gold *Patek Philippe* buckle
Accompanied by: A *Patek Philippe* Extract from the Archives confirming date of sale 2 October 1952

\$6,000-10,000

AED22,000-36,000

-8

VACHERON CONSTANTIN. A FINE 18K GOLD WRISTWATCH

SIGNED VACHERON & CONSTANTIN, GENEVE, CASE NO. 334'032, CIRCA 1950

Movement: Manual, Caliber P 453/28, 17 jewels
Dial: Silvered, Arabic and pyramidal numerals, subsidiary seconds
Case: 18k gold, snap on back, 35 mm diam.
Strap/buckle: Black *Vacheron Constantin* alligator strap, 18k gold *Vacheron Constantin* buckle
Accompanied by: A *Vacheron Constantin* Extract from the Archives

\$7,000-10,000

AED26,000-36,000



9



10

..*9

PATEK PHILIPPE. AN 18K GOLD WRISTWATCH WITH BREGUET NUMERALS AND ORIGINAL CERTIFICATE

SIGNED PATEK PHILIPPE, GENEVE, REF. 5022J-013,
MOVEMENT NO. 1'885'827, CASE NO. 4'245'412,
CIRCA 2005

Movement: Manual, Caliber 215, 18 jewels
Dial: White, Breguet numerals, subsidiary seconds
Case: 18k gold, snap on back, 33 mm diam.
Strap/buckle: Brown *Associated* alligator strap, 18k gold
Patek Philippe buckle
Accompanied by: A *Patek Philippe* Certificate of Origin dated
February 2005

\$5,000-8,000

AED19,000-29,000

.*10

PATEK PHILIPPE. AN 18K PINK GOLD WRISTWATCH WITH BREGUET NUMERALS

SIGNED PATEK PHILIPPE, GENEVE, REF. 3820,
MOVEMENT NO. 1'376'451, CIRCA 1989

Movement: Manual, Caliber 177, Geneva seal, 18 jewels
Dial: Silvered, Breguet numerals
Case: 18k pink gold, screw back, 32 mm diam.
Strap/buckle: Black *Associated* strap, 18k pink gold
Patek Philippe buckle
Accompanied by: A *Patek Philippe* Extract from the Archives

\$6,000-9,000

AED22,000-33,000



PATEK PHILIPPE
GENEVE

Certificat d'origine

CERTIFICATE OF ORIGIN

Nous certifions que la montre
We certify that the watch

Référence:

3923

Mouvement:

1'834'415

Calibre:

215

et réglée aux diverses températures dans
nos ateliers de Genève.
and collected at various temperatures in
positions.



-11

PATEK PHILIPPE. AN 18K GOLD WRISTWATCH WITH ORIGINAL CERTIFICATE AND BOX

SIGNED PATEK PHILIPPE, GENEVE, REF. 3923, MOVEMENT NO. 1'834'415, CIRCA 2001

Movement: Manual, Caliber 215, 18 jewels

Dial: Silvered, applied baton numerals

Case: 18k gold, glazed display snap on back, 31 mm diam.

Strap/buckle: Brown Patek Philippe alligator strap, 18k gold Patek Philippe buckle

Accompanied by: A Patek Philippe Certificate of Origin dated 14 March 2001, product literature, leather wallet and fitted presentation box.

\$7,000-10,000

AED26,000-36,000

MOVADO & HEUER
STEEL CHRONOGRAPH

Designed by Piquerez, the Camaro through its cushion-shaped case was the predecessor of the celebrated Monaco model. Launched in 1968, the present chronograph was manufactured until 1972 and came in various color combinations. Considered as a key chronograph of the firm, the Camaro's popularity continues to grow amongst collectors.



12
MOVADO. A STAINLESS STEEL CHRONOGRAPH WRISTWATCH

SIGNED MOVADO, SUB-SEA, CASE NOS. 437 AND 19'038, CIRCA 1950

Movement: Manual, 17 jewels

Dial: Black, Arabic numerals, three subsidiary dials for constant seconds, 30 minutes and 12 hour register

Case: Stainless steel, stepped bezel, screw back, two round chronograph buttons in the band, 35 mm diam.

Strap/buckle: Black *Associated* leather strap

\$3,000-5,000

AED11,000-18,000



THE PROPERTY OF A GENTLEMAN

13
HEUER. AN ATTRACTIVE STAINLESS STEEL CUSHION-SHAPED CHRONOGRAPH WRISTWATCH WITH DATE

SIGNED HEUER, CAMARO, SWISS, REF. 7843, CASE NO. 140'896, CIRCA 1969

Movement: Manual, Caliber 7732, 17 jewels

Dial: Dark grey, baton numerals, two engine-turned sunken subsidiary dials for constant seconds and 30 minute register, date

Case: Stainless steel cushion-shaped, screw back, two round chronograph buttons in the band, 37 mm wide

Strap/buckle: Brown *unsigned* leather strap, stainless steel *unsigned* buckle

\$3,000-5,000

AED11,000-18,000



THE PROPERTY OF A GENTLEMAN

•14

LEMANIA. A RARE STAINLESS STEEL AUTOMATIC CHRONOGRAPH PROTOTYPE WRISTWATCH WITH DATE
SIGNED LEMANIA, CIRCA 1980

Movement: Automatic, Caliber 1377, 33 jewels
Dial: Black matte, dot and Arabic numerals, date
Case: Stainless steel tonneau-shaped, screw back, two chronograph buttons in the band, 38.5 mm wide
Strap/buckle: Brown leather strap, stainless steel *unsigned* buckle

\$5,000-8,000

AED19,000-29,000

The present watch is part of an extremely limited prototype production run of around 20 watches fitted with the Lemania automatic flyback chronograph calibre 1377. In the 1990s, Breguet acquired the right to the movement and used it, without the date function, in its Type XX chronographs. Consequently, these Lemania prototypes are not only the only other occurrence of this movement in the entire history of horology, but furthermore the earliest appearance of it in a working wristwatch, ever.

The present watch, offered in outstanding condition, with pristine dial and unpolished case, is number 17 of this rarified production.



-15
UNIVERSAL GENEVE. A FINE STAINLESS STEEL TRIPLE CALENDAR CHRONOGRAPH WRISTWATCH WITH MOON PHASES

SIGNED UNIVERSAL GENEVE, REF. 22297/1, CIRCA 1955

Movement: Manual, Caliber 281, 17 jewels

Dial: Silvered, four engine-turned dials for date with moon phases, constant seconds, 30 minute and 12 hour register, day and month in English

Case: Stainless steel, screw back, two round chronograph buttons in the band, 35 mm diam.

Strap/buckle: Brown *Associated* snakeskin strap, steel unsigned buckle

\$4,000-6,000

AED15,000-22,000



16
UNIVERSAL GENEVE. A STAINLESS STEEL TRIPLE CALENDAR CHRONOGRAPH WRISTWATCH WITH MOON PHASES

SIGNED UNIVERSAL GENEVE, TRI-COMPAX, REF. 222100/1, CASE NO. 2'322'390, CIRCA 1970

Movement: Manual, Caliber 281, 17 jewels

Dial: Silver brushed, gilt baton numerals, four engine-turned subsidiary dials for date, constant seconds, 30 minute and 12 hour registers, window for day and month in French, moon phases

Case: Stainless steel, screw back, two round chronograph buttons in the band, 35 mm diam.

Bracelet/clasp: Stainless steel *Universal Geneve/Gay Freres* bracelet and deployant clasp, overall length of approximately 193 mm or 7.59 inches

\$4,000-6,000

AED15,000-22,000

The Space-Compax is the under-water version of the Compax. With its armoured push-buttons and hermetic winding crown, it is waterproofed to withstand pressures of 25 atmospheres, or 750 feet. It is designed primarily for diving and aquatic sports. The revolving bezel provides a constant check on dive duration and enables calculation of decompression levels.



THE PROPERTY OF A PRIVATE COLLECTOR

17

**UNIVERSAL GENEVE. A VERY FINE STAINLESS
STEEL CHRONOGRAPH WRISTWATCH WITH
GAY FRERES BRACELET**

SIGNED UNIVERSAL, GENEVE, SPACE-COMPAX MODEL,
REF. 885104/01, CASE NO. 2'730'998, CIRCA 1970

Movement: Manual, Caliber 72, 17 jewels

Dial: Black, Arabic and baton numerals, three engine-turned
subsidiary dials for constant seconds, 30 minutes and
12 hours register

Case: Stainless steel tonneau-shaped, black bezel graduated
for 60 units, screw back, inside case back stamped 238'872,
screw down crown, two round chronograph buttons in the
band, 38 mm diam.

Bracelet/clasp: Stainless steel *Gay Freres* bracelet and *Universal
Geneve* bracelet with clasp stamped 1 69 and endlinks stamped
UW, overall length of approximately 200 mm or 7.87 inches

\$5,000-8,000

AED19,000-29,000

•18

**ROLEX. AN 18K GOLD AND DIAMOND-SET
AUTOMATIC SWEEP CENTRE SECONDS
WRISTWATCH WITH BRACELET**

SIGNED ROLEX, OYSTER PERPETUAL, REF. 67198,
CASE NO. X979705, CIRCA 1991

Dial: Black, applied diamond-set numerals, sweep centre seconds
Case: 18k gold tonneau-shaped, fluted bezel, screw back, screw
down crown, 24 mm diam.

Bracelet/clasp: 18k gold *Rolex Jubilee* bracelet and concealed
deployant clasp, overall length of approximately 152 mm

Accompanied by: A *Rolex Garantie* dated 27 February 1996,
additional links, sales tags, product literature, service warranty
and invoice, fitted presentation box

\$4,000-6,000

AED15,000-22,000



18



19

•*19

**ROLEX. AN 18K GOLD AUTOMATIC WRISTWATCH WITH
SWEEP CENTRE SECONDS, DATE AND TIGER'S EYE DIAL**
SIGNED ROLEX, OYSTER PERPETUAL, DATEJUST
MODEL, REF. 1601, CASE NO. 3'798'572, CIRCA 1973

Movement: Automatic, Caliber 3035, 27 jewels

Dial: Tiger's eye, sweep centre seconds, date

Case: 18k gold tonneau-shaped, fluted bezel, screw back, screw
down crown, 36 mm diam.

Strap/buckle: Brown *Associated* alligator strap, 18k gold
Rolex buckle

\$6,000-10,000

AED22,000-36,000



20

ROLEX. A FINE 18K GOLD AND DIAMOND-SET AUTOMATIC WRISTWATCH WITH SWEEP CENTRE SECONDS, DAY AND DATE

SIGNED ROLEX, OYSTER PERPETUAL, DAY-DATE MODEL, REF. 1803, CASE NO. 3'770'885, CIRCA 1973

Movement: Automatic, Caliber 1556, 26 jewels

Dial: Green, diamond-set numerals, day in english, magnified window for date

Case: 18k gold tonneau-shaped, fluted bezel, screw back, inside case back stamped 1803, screw down crown, 36 mm diam,

Strap/buckle: Green Associated strap and gilt Rolex buckle

\$10,000-15,000

AED37,000-55,000



-*21

ROLEX. A HIGHLY ATTRACTIVE 18K GOLD AND DIAMOND-SET AUTOMATIC WRISTWATCH WITH SWEEP CENTRE SECONDS, DAY AND DATE

SIGNED ROLEX, OYSTER PERPETUAL, DAY-DATE MODEL, REF. 18038, CASE NO. 8'123'515, CIRCA 1984

Movement: Automatic, Caliber 3055, 27 jewels

Dial: Brown, diamond-set numerals, sweep centre seconds, day in Italian, magnified window for date

Case: 18k gold tonneau-shaped, screw back, inside case back stamped 18000, screw down crown, 36 mm diam.

Strap/buckle: Brown Associated alligator strap, 18k gold Rolex buckle

\$12,000-18,000

AED44,000-65,000

ROLEX
DAY-DATE "DEGRADE" DIAL



***22**

ROLEX. A VERY FINE 18K GOLD AND DIAMOND-SET AUTOMATIC WRISTWATCH WITH SWEEP CENTRE SECONDS, DAY, DATE AND BRACELET SIGNED ROLEX, OYSTER PERPETUAL, DAY-DATE MODEL, REF. 18348, CASE NO. E287444, CIRCA 1990

Movement: Automatic, Caliber 3155, 31 jewels

Dial: Brown, diamond-set numerals, aperture for day, magnified window for date, sweep centre seconds

Case: 18k gold tonneau-shaped, diamond-set bezel, screw back, inside case back stamped 18200, screw down crown, 36 mm diam.

Bracelet/clasp: 18k gold *Rolex President* bracelet and concealed deployant clasp, overall length of approximately 197 mm or 7.75 inches

Accompanied by: Rolex product literature, cardholder.

\$15,000-25,000

AED55,000-91,000

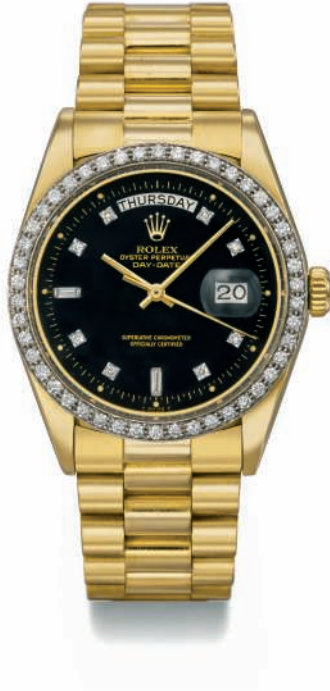

THE PROPERTY OF AN IMPORTANT COLLECTOR

***23**

ROLEX. A RARE 18K GOLD AND DIAMOND-SET AUTOMATIC WRISTWATCH WITH SWEEP CENTRE SECONDS, DAY, DATE AND BRACELET

SIGNED ROLEX, OYSTER PERPETUAL, DAY-DATE MODEL, REF 1804, CASE NO. 5'265'023, CIRCA 1977

Movement: Automatic, Caliber 1556, 26 jewels

Dial: Black matte, diamond numerals, aperture day, window for date

Case: 18k gold tonneau-shaped, diamond-set bezel, screw back, inside case back stamped 1803, screw down crown, 36 mm diam.

Bracelet/clasp: 18k gold *Rolex President* bracelet and concealed deployant clasp, overall length of approximately 175 mm or 6.88 inches

\$15,000-25,000

AED55,000-91,000

Part of the exceedingly rare examples of Rolex Day-Date with black dial, the present timepiece is offered in excellent overall condition. Studded with beautiful diamonds to its index and bezel, this rare astounding combination matches the luxurious and very well preserved gold case.

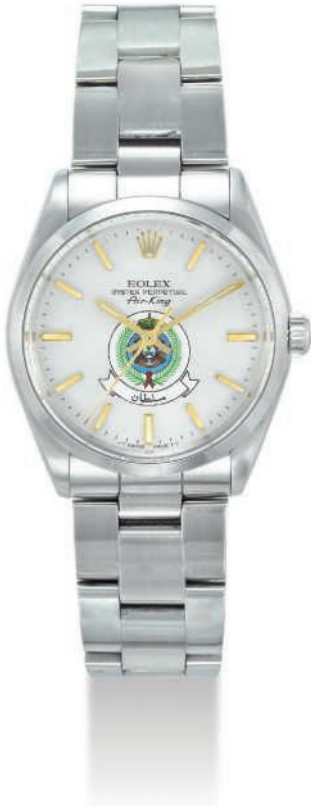

24
ROLEX. A STAINLESS STEEL AUTOMATIC WRISTWATCH WITH SWEEP CENTRE SECONDS AND BRACELET, MADE FOR THE KINGDOM OF SAUDI ARABIA
 SIGNED ROLEX, OYSTER PERPETUAL, AIR KING MODEL, REF. 5500, CASE NO. R559700, CIRCA 1987

Movement: Automatic, Caliber 1520, 26 jewels
 Dial: Silvered with *Sultan* script in Arabic, baton numerals, sweep centre seconds
 Case: Stainless steel tonneau-shaped, screw back, inside case back stamped 1002, screw down crown, 34 mm diam.
 Bracelet/clasp: Stainless steel *Rolex Oyster* bracelet and deployant clasp, overall length of approximately 180 mm or 7 inches

\$3,000-5,000

AED11,000-18,000



25
ROLEX. A STAINLESS STEEL AUTOMATIC WRISTWATCH WITH SWEEP CENTRE SECONDS, DATE AND BRACELET
 SIGNED ROLEX, OYSTER PERPETUAL, DATEJUST MODEL, REF. 16030, CASE NO. 7'189'514, CIRCA 1981

Movement: Automatic, Caliber 3035, 27 jewels
 Dial: Silvered, baton numerals, sweep centre seconds, date
 Case: Stainless steel tonneau-shaped, fluted bezel, screw back, inside case back stamped 16000, screw down crown, 36 mm diam.

Bracelet/clasp: Stainless steel *Rolex Jubilee* bracelet and concealed deployant clasp, overall length of approximately 190 mm or 7.48 inches

\$2,000-3,000

AED7,300-11,000

The Tru-Beat ref. 6556 was introduced into the market in 1954, fitted with calibre 1040, a modified and more sophisticated version of the well-known calibre 1030. Aesthetically similar to a normal Oyster Perpetual, the major difference of the model was the dead beat sweep seconds hand: instead of continuously sweeping on the dial, the second hand stops at each seconds mark before jumping to the next one, performing exactly like the hands of an analogue quartz watch.

Dead beat watches were already made in the early days of watchmaking and have always been considered as the symbol for a very finely engineered watch. At the time of its introduction however, this particularity did not enjoy much success and consequently the production of the Tru-Beat was discontinued after five years.



THE PROPERTY OF AN IMPORTANT COLLECTOR

***26**

**ROLEX. A FINE AND RARE STAINLESS STEEL
AUTOMATIC WRISTWATCH WITH DEAD BEAT JUMP
SECONDS AND BRACELET**

SIGNED ROLEX, OYSTER PERPETUAL, TRU-BEAT,
REF. 6556, CASE NO. 138'670, CIRCA 1955

Movement: Automatic, Caliber 1040 "Tru-Beat", 26 jewels
Dial: Brushed silvered, applied baton numerals, dead beat sweep
centre seconds

Case: Stainless steel tonneau-shaped *Brevet* case, screw
back, inside case back stamped 6556, screw down crown,
34 mm diam.

Bracelet/clasp: Stainless steel *Rolex Oyster* riveted bracelet
stamped 7205 and deployant clasp stamped 158, overall length
approximately 200 mm or 7.8 inches

\$8,000-10,000

AED30,000-36,000

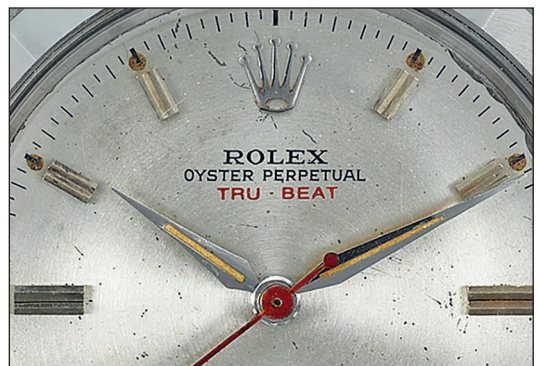

ROLEX

REF. 14060 & REF. 16600

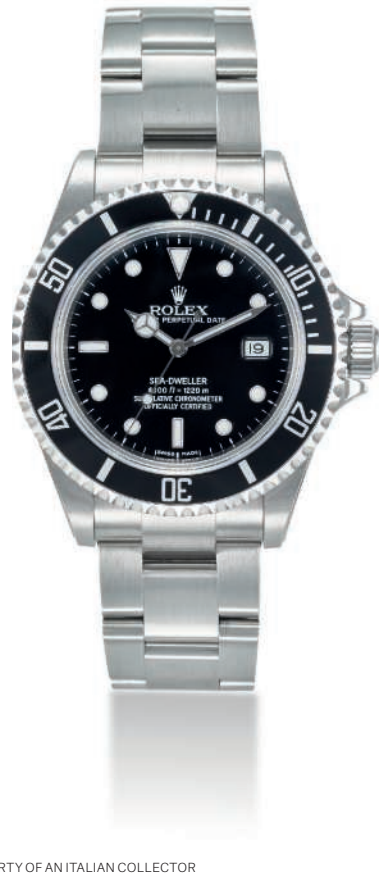

THE PROPERTY OF A GENTLEMAN

27

ROLEX. A STAINLESS STEEL AUTOMATIC WRISTWATCH WITH SWEEP CENTRE SECONDS, BRACELET, ORIGINAL GUARANTEE, SALES TAG AND BOX

SIGNED ROLEX, OYSTER PERPETUAL, SUBMARINER MODEL, REF. 14060, CASE NO. E837797, CIRCA 1991

Movement: Automatic, Caliber 3000, 30 jewels

Dial: Black, dot, baton and dagger numerals, sweep centre seconds
Case: Stainless steel tonneau-shaped, revolving bezel calibrated for 60 units, screw back, screw down crown, 39 mm diam.

Bracelet/clasp: Stainless steel *Rolex Oyster* bracelet and deployant clasp, overall length of approximately 180 mm or 7 inches

Accompanied by: A *Rolex Garantie* dated 30 August 1991, sales tag, green wallet, fitted presentation box and outer packaging.

\$5,000-7,000

AED19,000-25,000

THE PROPERTY OF AN ITALIAN COLLECTOR

***28**

ROLEX. A STAINLESS STEEL AUTOMATIC WRISTWATCH WITH SWEEP CENTRE SECONDS, DATE AND BRACELET

SIGNED ROLEX, OYSTER PERPETUAL DATE, SEA-DWELLER MODEL, REF. 16600, CASE NO. D650050, CIRCA 2005

Movement: Automatic, Caliber 3135, 31 jewels

Dial: Black, dot, baton, dagger numerals, sweep centre seconds, window for date

Case: Stainless steel tonneau-shaped, revolving bezel calibrated for 60 units, screw back with green protective sticker, inside case back stamped 2220, gas escape valve in the band, screw down, 40 mm diam.

Bracelet/clasp: Stainless steel *Rolex Oyster* bracelet, overall length of approximately 200 mm or 7.87 inches

Accompanied by: A *Rolex warranty* dated September 2009, dive extension link, instruction manual, *Rolex* Ref. 2100 bracelet adjustment tool, air diving decompression table card, sales tag, fitted presentation box and outer packaging.

\$5,000-8,000

AED19,000-29,000



(detail of accessories)

*29

ROLEX. A FINE AND RARE STAINLESS STEEL AUTOMATIC WRISTWATCH WITH SWEEP CENTRE SECONDS, DATE, GAS ESCAPE VALVE, ORIGINAL CERTIFICATE, BOX AND ANCHOR

SIGNED ROLEX, OYSTER PERPETUAL DATE, SEA-DWELLER MODEL, REF. 1665. CASE NO. 5'491'473, CIRCA 1978

Movement: Automatic, Caliber 1570, 26 jewels

Dial: Black, dot, baton and dagger numerals, sweep centre seconds, date

Case: Stainless steel tonneau-shaped, revolving black bezel calibrated for 60 units, gas escape valve in the band, screw back, case back stamped 1665, screw down crown, 39 mm diam.

Strap/buckle: Stainless steel Rolex Oyster bracelet and deployant clasp, overall length of approximately 195 mm or 7.67 inches

Accompanied by: A Rolex blank warranty, product literature, anchor, green wallet, fitted presentation box and outer packaging.

\$20,000-30,000

AED73,000-110,000

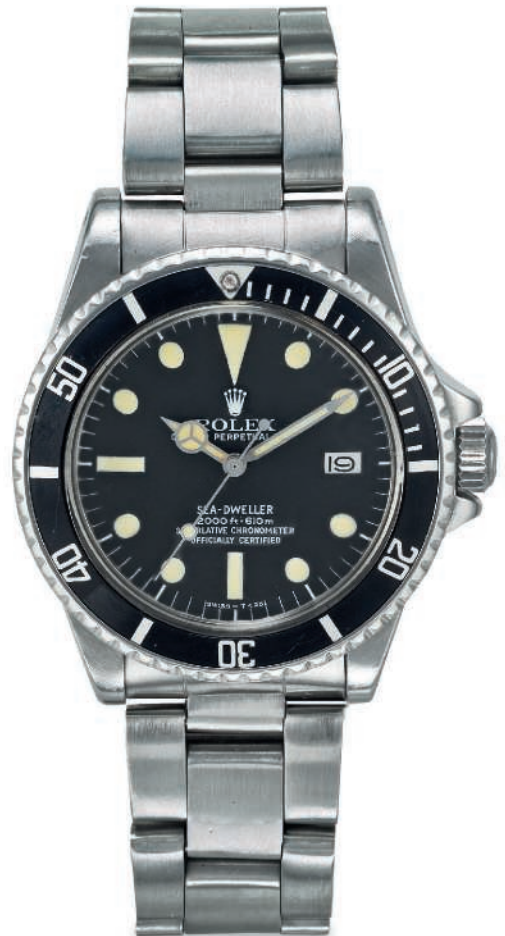

PROVENANCE:

Lot 217, *Revolution: The Evolution of the Rolex Sport Watch*, New York, 17 April 2008

Launched in 1971, the reference 1665 'Oyster Perpetual Date Sea-Dweller' was the first professional wristwatch waterproof to 610m and equipped with a helium escape valve. Featuring a date function, the reference did not have a Cyclops lens due to the thickness of its crystal.

Nicknamed the 'Great White', the present timepiece is part of the reference 1665 Sea Dweller with all white printed dial and no 'Submariner 2000' script. The dial is in excellent overall condition with MK1 script and features numerals bearing an attractive and warm patina. The case of the wristwatch is very well preserved and retains sharp edges. The timepiece is furthermore offered with its warranty and accessories.

ROLEX
MADE FOR SHEIKH MANSOOR



THE PROPERTY OF AN IMPORTANT COLLECTOR

30

ROLEX. A FINE STAINLESS STEEL AUTOMATIC WRISTWATCH WITH SWEEP CENTRE SECONDS, DATE AND BRACELET, MADE FOR HH SHEIKH MANSOOR BIN ZAYED AL NAHYAN GLOBAL ARABIAN HORSE FLAT RACING FESTIVAL SIGNED ROLEX, OYSTER PERPETUAL DATE, REF. 116610LV, CASE NO. 551M9152, CIRCA 2010

Movement: Automatic, Caliber 3135, 31 jewels

Dial: Green, baton, dot and dagger numerals, sweep centre seconds, date

Case: Stainless steel, green unidirectional bezel graduated for 60 units, screw back, screw down crown, 40 mm diam.

Strap/clasp: Stainless Steel *Rolex Oyster* bracelet and deployant clasp with *HH Sheikh Mansoor Bin Zayed Al Nahyan Global Arabian Horse Flat Racing Festival* engraving, overall length of approximately 185 mm

Accompanied by: A *Rolex* International warranty and sales tags

\$8,000-12,000

AED30,000-44,000

THE PROPERTY OF THE ORIGINAL OWNER

31

**ROLEX. A FINE STAINLESS STEEL
AUTOMATIC WRISTWATCH WITH
SWEEP CENTRE SECONDS, DATE,
BRACELET, ORIGINAL CERTIFICATE
AND BOX**

SIGNED ROLEX, OYSTER PERPETUAL
DATE, SUBMARINER, REF. 16610LV,
CASE NO. M577524, CIRCA 2007

Movement: Automatic, Caliber 3135,
31 jewels

Dial: Black, dot, baton and dagger
numerals, sweep centre seconds,
magnified window for date

Case: Stainless steel tonneau-shaped,
revolving green bezel for 60 units, screw
back, screw down crown, 39 mm diam.

Bracelet/clasp: Stainless steel *Rolex*
Oyster bracelet and deployant clasp,
overall length of approximately 180 mm
or 7.08 inches

Accompanied by: A *Rolex* International
Warranty dated 30 October 2008,
instruction manual, product literature,
green wallet, fitted presentation box and
outer packaging.

\$5,000-7,000 AED19,000-25,000

Released in 2003 at the Basel fair,
the Rolex reference 16610LV was
manufactured to commemorate the
50th anniversary of the Submariner
model. Made in stainless steel and
allied with the reputable Caliber 3135,
the timepiece differs from the 16610
reference through its attractive green
bezel and its dial. Later replaced in 2010
by the all green Submariner reference
116610LV, the timepiece is now actively
sought-after by enthusiasts of the brand
and has increased in collectability.

Offered in mint condition, the timepiece
displays sharp edges to its case and
is furthermore offered with all its
accessories. Highly attractive, the
present wristwatch represents a key
opportunity for collectors.



ROLEX

YACHT-MASTER, REF. 16622

THE PROPERTY OF A GENTLEMAN

***32**

ROLEX. A STAINLESS STEEL AND PLATINUM AUTOMATIC WRISTWATCH WITH SWEEP CENTRE SECONDS, DATE AND BRACELET.

SIGNED ROLEX, OYSTER PERPETUAL DATE, YACHT-
MASTER MODEL, REF. 16622, CASE NO. A784075,
CIRCA 1998

Movement: Automatic, Caliber 3125, 31 jewels

Dial: Platinum, applied luminous dot, baton and dagger
numerals, sweep centre seconds, magnified window for date

Case: Stainless steel tonneau-shaped, bi-directional revolving
platinum bezel calibrated for 60 units, screw back, 40 mm diam.
Bracelet/clasp: Stainless Steel *Rolex Oyster* bracelet and
deployant clasp, overall length of bracelet approximately 190
mm or 7.5 inches

Accompanied by: A *Rolex Attestation de Chronomètre Officiel*
dated 29th of February 2000, sales tag, product literature,
calendar card, card holder, wallet, fitted presentation box and
outer packaging.

\$5,000-7,000

AED19,000-25,000

Introduced in 1992, the Yacht-Master rapidly became popular
within *Rolex* enthusiasts. With a bidirectional bezel made
of platinum and highly readable hour markers, the present
wristwatch will enable its owner to calculate elapsed sailing
time with efficiency. Built with a highly reputable *Rolex Oyster*
case, the movement of the present watch will be protected
from dust, pressure or water.





THE PROPERTY OF A PRIVATE COLLECTOR

***33**

OMEGA. A VERY FINE STAINLESS STEEL LIMITED EDITION CHRONOGRAPH WRISTWATCH WITH ORIGINAL CERTIFICATE AND BOX

SIGNED OMEGA, SPEEDMASTER MODEL, NO. 431/2998, REF. 31'133'403'002'001, CASE NO. 78'734'977, CIRCA 2016

Movement: Manual, Caliber 1861, 18 jewels

Dial: White, baton numerals, three blue sunken subsidiary dials for constant seconds, 30 minute and 12 hour registers

Case: Stainless steel, bezel calibrated for 300 units, screw back, two round chronograph buttons in the band, 39.7 mm diam.

Strap/buckle: Blue *Omega* leather strap, stainless steel *Omega* buckle

Accompanied by: An *Omega* international warranty card dated 09 September 2016, certificate of authenticity, pictogram card, card holder, instructions manual, fitted presentation box and outer packaging

\$3,000-6,000

AED11,000-22,000

The present watch is offered in 'like new' condition

ROLEX
DAYTONA, REF. 16520



34
ROLEX. A STAINLESS STEEL AUTOMATIC CHRONOGRAPH WRISTWATCH WITH BRACELET AND WHITE DIAL WITH INVERTED SIX

SIGNED ROLEX, OYSTER PERPETUAL, COSMOGRAPH DAYTONA MODEL, REF. 16520, CASE NO. E955487, CIRCA 1990

Movement: Automatic, Caliber 4030, 31 jewels
Dial: White, baton numerals, three subsidiary dials for constant seconds, 30 minute and 12 hour registers
Case: Stainless steel tonneau-shaped, bezel calibrated for 400 units, screw back, inside case back stamped 16500, screw down crown, two screw down chronograph buttons in the band, 39 mm diam.
Bracelet/clasp: Stainless steel *Rolex Oyster* bracelet and deployant clasp, overall length of approximately 180 mm or 7.08 inches
Accompanied by a Rolex service invoice

\$10,000-15,000

AED37,000-55,000

Acclaimed reference of the Rolex Daytona collection, the present timepiece is offered in excellent overall condition. Adding to the collectible appeal of the chronograph, the wristwatch was manufactured with a beautiful white dial with sought after "inverted six".

Appearing on dials of the reference 16520 as late as 1995, the "inverted six" defect occurs when the chronograph hour register features a "6" inverted and appearing as a "9".



(detail of the dial)



The present watch is a highly attractive example of the reference 6234. Featuring a highly attractive dial and well preserved case, the chronograph precedes the Cosmograph Daytona series and is one of Rolex's most sought-after timepieces. Combining a sporty look with elegant flair, the present timepiece is offered with a Rolex original guarantee.

Examples of the reference 6234 are illustrated in *100 Superlative Rolex Watches* by John Goldberger, pp. 120-127, as well as in *I Cronografi Rolex - La Leggenda*, Pucci Papaleo Editore, pp. 254-276



***35**

ROLEX. AN ATTRACTIVE STAINLESS STEEL CHRONOGRAPH WRISTWATCH WITH BRACELET SIGNED ROLEX, OYSTER CHRONOGRAPH, ANTI-MAGNETIC, REF. 6234, CASE NO. 688'715, CIRCA 1961

Movement: Manual, Caliber 72B, 17 jewels

Dial: Silvered, dagger numerals, three engine-turned subsidiary

dials for constant seconds, 30 minute and 12 hour registers

Case: Stainless steel tonneau-shaped, screw back, inside case back stamped 6234, two round chronograph buttons in the band, 36 mm diam.

Bracelet/clasp: Stainless steel *Rolex Oyster* riveted bracelet stamped 60 to the endlinks and clasp stamped 4 68, overall length of approximately 185 mm. or 7.3 inches

Accompanied by: A *Rolex* guarantee

\$22,000-32,000

AED81,000-118,000

ROLEX

REF. 6263, PAUL NEWMAN BY PANDA



THE PROPERTY OF THE ORIGINAL OWNER

***36**

ROLEX. A VERY RARE AND EXTREMELY ATTRACTIVE STAINLESS STEEL CHRONOGRAPH WRISTWATCH WITH PANDA PAUL NEWMAN DIAL, BRACELET, WARRANTY AND BOX

SIGNED ROLEX, OYSTER COSMOGRAPH, REF. 6263, CASE NO. 3'031'248, CIRCA 1971

Movement: Manual, Caliber 727, 17 jewels

Dial: White matte, applied square numerals with luminous accents, outer fifth of a second divisions on a sunken black track, three sunken engine-turned black subsidiary dials for constant seconds, 12 hour and 30 minute registers

Case: Stainless steel tonneau-shaped, black bezel calibrated for 200 units per hour, screw back, inside case back stamped 6262, screw down crown, two screw down round chronograph buttons in the band, 37.5 mm diam.

Bracelet/clasp: Stainless steel *Rolex Oyster* bracelet stamped 257 7835 19 to the endlinks and clasp stamped 4 71, overall length of approximately 185 mm or 7.28 inches

Accompanied by: A *Rolex* blank Guarantee, product literature, retailer guarantee, receipts, wallet and fitted presentation box.

\$150,000-250,000

AED550,000-910,000

Part of the most desirable and sought-after timepieces manufactured by Rolex, the present reference 6263 is offered in superb condition with an extremely attractive exotic 'Panda Paul Newman' dial. Adding to the rarity and collectability of the timepiece, the chronograph is offered at auction by its original owner, who meticulously kept the Rolex warranty, repair receipt dated 1974, presentation box and accessories relating to his purchase.

Of superb quality, the present chronograph distinguishes itself through the quality of its MK2 dial, retaining strong contrasts and luminescent material to the applied indexes. The stainless-steel case of the chronograph is extremely well preserved, with sharp edges, crisp and legible serial numbers as well as a case back stamped 6262. The 19 mm stainless steel 7835 folded link bracelet sporting 275 to the endlinks is furthermore in outstanding overall condition.

Introduced during the 1960s, the Rolex Cosmograph was named following the fervor surrounding outer space travel. Later bearing the inscription Daytona, due to Rolex's involvement with the celebrated International Speedway, the popularity of the chronograph soared throughout the years, leading it to become an icon and source of great fascination.

Launched in the 1970s, the reference 6263 is the sister reference of the 6265. Inheriting attributes of the earlier reference 6240, the chronograph bears the 'Oyster' designation to the upper-half of its dial and was manufactured with screw-down pushers, a screw back and screw-down crown in order to enhance water-proofness. The chronograph was further equipped with the caliber 727, replacing the caliber 722-1 of earlier references, with oscillations increased from 18,000 to 21,600 beats. Assembled with a black bezel graduated to 200 units in a steel, 14 or 18 karat gold case, it is estimated that over a 20 year period, only 24,000 examples of reference 6263 and 6265 were produced in stainless steel, and a very small percentage assembled with exotic 'Paul Newman' dials.

Originally offered to customers as an alternative, 'exotic' dials were launched with the aim of increasing the sales of the chronograph. Throughout the years, iterations of the Daytona with 'exotic' dials arose to fame when the celebrated actor 'Paul Newman' was seen wearing a Daytona chronograph with such a dial. Following their discontinuation, Rolex chronographs with 'exotic' dials have become undisputed icons in the world of vintage watch collecting, with timepieces bearing exotic 'Panda Paul Newman' dials being the most sought after and prized trophies for astute collectors.

ROLEX



GARANTIE

Montre No

Jewellers

517833

SALES PERSON

060 820034
000508.1974
600 10.00 : FE
001316.66 : SA

SR

PROVINCE

LAYAWAY

Fully

363,80

oplest

WARRANTY

INDICATED
date *Aug 12/74*
which entitles the bearer
service at any of our stores
coast in Canada.

PEOPLES JEWELLERS

1666 City *Sherway Edm*
(SEE OTHER SIDE)



MONTRES ROLEX S. A.



37

JAEGER-LECOULTRE. A VERY FINE STAINLESS STEEL AUTOMATIC WRISTWATCH WITH SWEEP CENTRE SECONDS, DATE AND ALARM SIGNED JAEGER-LECOULTRE, SPECIAL EDITION ASTON MARTIN, NO. 871, REF. 190.8.97, CIRCA 2005

Movement: Automatic, 22 jewels

Dial: Black, Arabic numerals, sweep centre seconds, central hand for alarm, outer rotating seconds disc with baton numerals, window for date

Case: Stainless steel, screw back, alarm winding crown at 2 o'clock, time setting crown at 4 o'clock, 42 mm diam.

Strap/clasp: Black *Jaeger-LeCoultre* leather strap, stainless steel *Jaeger-LeCoultre* deployant clasp

Accompanied by: A *Jaeger-LeCoultre* Certificat de Garantie dated 17 July 2005, international guarantee, instruction manual, fitted presentation box and outer packaging.

\$5,000-7,000

AED19,000-25,000



***38**

PANERAI. A COMPOSITE AUTOMATIC CUSHION-SHAPED WRISTWATCH WITH DATE

SIGNED PANERAI, BLACK SEAL, RADIOMIR COMPOSITE MODEL, NO. 1917/2000, REF. PAM00505, MOVEMENT NO. 099'065, CASE NO. DT 1892917, CIRCA 2012

Movement: Automatic, Caliber P9000, 28 jewels

Dial: Brown matte, Arabic and baton numerals, subsidiary seconds, date

Case: Composite cushion-shaped, glazed display screw back, wire lugs, screw down crown, 45 mm wide

Strap/buckle: Brown *Panerai* leather strap, composite *Panerai* buckle

\$4,000-6,000

AED15,000-22,000



***39**

PANERAI. A BLACK CERAMIC AUTOMATIC DUAL TIME CUSHION-SHAPED WRISTWATCH WITH POWER RESERVE, DATE AND BRACELET

SIGNED PANERAI, TUTTONERO LUMINOR 1950 MODEL, NO. O 0786/1000, REF. PAM00438, CASE NO. BB 1576127, CIRCA 2013

Movement: Automatic, Caliber P. 9001/B, 29 jewels

Dial: Black matte, Arabic numerals, subsidiary seconds, date, arrow hand for second time zone

Case: Black ceramic cushion-shaped, large crown protective bridge with lever lock, titanium glazed display screw back with power reserve indicator, 44 mm wide

Bracelet/clasp: Black ceramic *Panerai* bracelet with stainless steel double deployant clasp, overall length of approximately 200 mm or 7.87 inches

\$5,000-8,000

AED19,000-29,000

PANERAI

REF. PAM00456, NO. 42/150 BY SAUDI



OFFICINE
PANERAI

***40**

PANERAI. A RARE STAINLESS STEEL LIMITED EDITION CUSHION-SHAPED WRISTWATCH MADE FOR THE PANERAI BOUTIQUE OF THE KINGDOM OF SAUDI ARABIA

SIGNED PANERAI, LUMINOR MARINA, SAUDI, NO. 42/150, REF. PAM00456, MOVEMENT NO. 567432, CASE NOS. OP 6834 AND BB1504209, CIRCA 2012

Movement: Manual, Caliber OP II, 17 jewels

Dial: Black, Arabic and baton numerals, subsidiary seconds

Case: Stainless steel cushion-shaped, large crown protective bridge with lever lock,

screw back with Saudi Arabian coat of arms, 44 mm wide

Strap/buckle: Brown Panerai leather strap, stainless steel Panerai buckle

Accompanied by: A Panerai certificate, international warranty dated 11 November 2012, guarantee booklet, COSC certificate, additional rubber strap, screw driver, fitted presentation box and outer packaging.

\$5,000-8,000

AED19,000-29,000



(detail of the caseback)

THE PROPERTY OF A GENTLEMAN

41

PANERAI. A FINE TITANIUM AUTOMATIC CUSHION-SHAPED WRISTWATCH WITH ADDITIONAL BRACELET
SIGNED PANERAI, LUMINOR MARINA 1950 3 DAYS
AUTOMATIC, NO. 012/500, REF. PAM00352, MOVEMENT
NO. 052'295 CASE NO. OP 6799, CIRCA 2012

Movement: Automatic, Caliber P. 9000, 28 jewels

Dial: Black, Arabic and baton numerals, subsidiary seconds,
window for date

Case: Titanium cushion-shaped, glazed display screw back,
large crown protective bridge with lever lock, 44 mm wide

Strap/buckle: Brown *Panerai* leather strap, titanium *Panerai*
double deployant clasp, additional stainless steel bracelet with
concealed deployant clasp, overall length approximately 210 mm
or 8.26 inches

Accompanied by: A *Panerai* International Guarantee certificate
dated 21 September 2012, instruction manual, tools, fitted
presentation box and outer packaging.

\$5,000-7,000

AED19,000-25,000

PANERAI
REF. PAM00352, NO. 012/500

OFFICINE



PANERAI
REF. PAM0021, NO. 0/60



THE PROPERTY OF AN IMPORTANT COLLECTOR

~42

PANERAI. A VERY FINE AND RARE PLATINUM LIMITED EDITION CUSHION-SHAPED WRISTWATCH WITH ROLEX MOVEMENT

SIGNED PANERAI, RADIOMIR, NO. 0/60, REF. PAM0021, CIRCA 1997

Movement: Manual, Caliber 618, 17 jewels

Dial: Dark brown, Arabic and baton numerals

Case: Platinum cushion-shaped, glazed display screw back, screw down crown, 47 mm wide

Signed: Case, dial signed *Panerai*, movement signed by *Rolex*

Strap/buckle: Brown *Panerai* alligator strap, platinum buckle

\$80,000-120,000

AED300,000-440,000

In 'Like New' condition, the timepiece features a rich brown dial and a 47 mm platinum case, matching the dimensions of the original Radiomir.

Considered by many Panerai collectors as the 'grail of grails', the PAM0021 features a platinum case and a movement made by Rolex. Going back to the Panerai's produced from the 1930s to the 1950s, the timepiece was manufactured in a limited edition of only 60 pieces and represents a rare opportunity for collectors of the brand as very few are known to have come back to the market.

Panerai

Founded by Giovanni Panerai in 1860, the Florentine brand was first popular for supplying timepieces meeting the needs of the Regia Marina, the Royal Italian Navy.

In 1937, the first Radiomir watches were launched and featured a large cushion-shaped case with a width of 47 mm, wire loops, screw down crown, luminous and legible dials and hand-wound mechanisms supplied by Rolex. The bracelet was made of oiled and punched leather.

Throughout the years, watches manufactured by Panerai became highly popular and were subject to multiple technological improvements. To the delight of collectors of the brand, Panerai has stayed true to the philosophy of its founder and have kept their iconic design.



MADE FOR THE KINGDOM OF SAUDI ARABIA



-43

ROLEX. AN 18K GOLD WRISTWATCH MADE TO COMMEMORATE THE KINGDOM OF SAUDI ARABIA
SIGNED ROLEX, CELLINI MODEL, REF. 4112, CASE NO. L777476, CIRCA 1971

Movement: Manual, Caliber 1601, 19 jewels
Dial: Silvered with the emblem of Saudi Arabia and signature of King Fahd of Saudi Arabia, gold baton numerals
Case: 18k gold, snap on back, 33 mm diam.
Strap/buckle: Black *Rolex* alligator strap, 18k gold *Rolex* buckle
Accompanied by: A *Rolex* warranty dated 2 October 1991, tie tag
\$4,000-8,000 AED15,000-29,000



--44

CHOPARD. A RARE 18K GOLD WRISTWATCH MADE FOR THE KINGDOM OF SAUDI ARABIA
SIGNED CHOPARD, L.U.C., CIRCA 1960

Movement: Manual
Dial: 18k gold dial with depiction of *Abdulaziz Al Saud*
Case: 18k gold, milled band, snap on back with engraved map of the Kingdom of Saudi Arabia, 36 mm diam.
Strap/buckle: Black associated alligator strap and gilt buckle
\$5,000-7,000 AED19,000-25,000



(detail of the caseback)

45

**OMEGA. AN 18K GOLD
WRISTWATCH WITH SWEEP
CENTRE SECONDS, DATE,
BRACELET, MATCHING PAIR OF
CUFFLINKS AND RING, MADE FOR
THE SULTANATE OF OMAN**

SIGNED OMEGA, CONSTELLATION,
CHRONOMETER, CIRCA 1990

Movement: Quartz

Dial: Gilt with the Sultanate of Oman coat
of arms, sweep centre seconds, date

Case: 18k gold tonneau-shaped, baton
numerals, bezel with Roman numerals,
34 mm wide

Bracelet/clasp: 18k gold *Omega* bracelet
and deployant clasp, overall length of
approximately 180 mm or 7 inches

Accompanied by: An 18k gold ring and
pair of matching cufflinks with Sultanate
of Oman coat of arms

\$5,000-8,000 AED19,000-29,000



46

**VACHERON CONSTANTIN. AN 18K GOLD SQUARE
BRACELET WATCH WITH BRACELET**

SIGNED VACHERON CONSTANTIN, GENEVE, CIRCA 1985

Movement: Quartz

Dial: Champagne, Roman numerals

Case: 18k gold square, back secured by four screws,
28 mm wide

Bracelet/clasp: 18k gold *Vacheron Constantin* bracelet and
deployant clasp, overall length of approximately 170 mm or
6.7 inches

\$7,000-10,000

AED26,000-36,000

VACHERON CONSTANTIN
OVERSEAS I



*47

VACHERON CONSTANTIN. A FINE STAINLESS STEEL AUTOMATIC WRISTWATCH WITH DATE AND BRACELET

SIGNED VACHERON CONSTANTIN, GENEVE, OVERSEAS MODEL, CASE NO. 712'472, CIRCA 2004

Movement: Automatic, Caliber VC1310, 27 jewels
Dial: Blue silvered, sweep centre seconds, date
Case: Stainless steel tonneau-shaped, bezel secured by eight screws, 37 mm wide
Bracelet/clasp: Stainless steel *Vacheron Constantin* bracelet and double deployant clasp, overall length of bracelet approximately 195 mm or 7.67 inches
Accompanied by: A *Vacheron Constantin* Extract from the Archives

\$4,000-6,000

AED15,000-22,000

Following the introduction of luxury sport watches, the Overseas was Vacheron Constantin's reply to the Audemars Piguet Royal Oak and Patek Philippe Nautilus. Successor to the Vacheron Constantin model 222 designed by Jorg Hysek, the Overseas was launched in 1996 and produced until 2004. Built with a bezel reminiscent of the Maltese cross, the wristwatch allied simple and elegant designs with a robust yet elegant tonneau-shaped case of 37 mm. Offered in excellent overall condition, the present timepiece represents a rare opportunity for enthusiasts to acquire an icon of the Vacheron Constantin manufacture.

The *Vacheron Constantin Overseas* wristwatch is illustrated in the book *Vacheron Constantin - Artists of Time* by Franco Coloni pp. 177





(detail of the back)

***48**

JAEGER-LECOULTRE. A RARE AND UNUSUAL STERLING SILVER, 14K GOLD AND STAINLESS STEEL DIGITAL CHRONOGRAPH WRISTWATCH WITH CALENDAR INDICATION AND BRACELET

SIGNED JAEGER-LECOULTRE, POLARA, CASE NO. 022'546, CIRCA 1975

Movement: Quartz

Dial: Red digital display for time, day, date, month and chronograph register

Case: Sterling silver brak-finished tonneau-shaped, stainless steel back, three round buttons in the band, 35 mm wide

Bracelet/clasp: Sterling silver and 14k gold bark-finished bracelet, 14k gold deployant clasp, overall length of approximately 200 mm or 7.87 inches

\$5,500-6,500

AED20,000-24,000

***49**

BREITLING. AN 18K GOLD LIMITED EDITION AUTOMATIC DUAL-TIME CHRONOGRAPH WRISTWATCH WITH BRACELET, MADE FOR THE NBA

SIGNED BREITLING, CHRONOMAT, AUTOMATIC, NO. 04/25, CASE NO. K13050.1, CIRCA 1990

Movement: Automatic

Dial: Black, three engine-turned subsidiary registers for constant seconds, 30 minute and 12 hour registers, date Case: 18k gold, bezel calibrated for 60 units, screw back engraved NBA, 39 mm diam.

Bracelet/clasp: 18k gold *Breitling* bracelet with dial for second time zone, 18k gold *Breitling* clasp, overall length of approximately 210 mm or 8.26 inches

Accompanied by: A *Breitling* International Warranty, sales tag, fitted presentation box and outer packaging.

\$7,000-10,000

AED26,000-36,000



AN IMPORTANT



CARTIER COLLECTION





*50

CARTIER. A FINE LIMITED EDITION PLATINUM PEN WITH WATCH, ORIGINAL CERTIFICATE AND BOX
SIGNED CARTIER, NO. 1007/2000, CIRCA 1997

Movement: Quartz

Dial: Silvered, Roman numerals

Accompanied by: A *Cartier* Certificate of Guarantee, product literature and fitted presentation box.

\$3,000-4,000

AED11,000-15,000

*51

CARTIER. A FINE AND ELEGANT AGATE, ENAMEL AND SAPPHIRE-SET DESK CLOCK WITH 18K GOLD LEAD PENCIL WITH FITTED PRESENTATION BOX
SIGNED CARTIER, EUROPEAN WATCH AND CLOCK INC, FRANCE, NO. 2'183, CIRCA 1925

Movement: Manual, 15 jewels

Dial: Silvered guilloché dial, polished chapter ring, Roman numerals

Case: Agathe rectangular, gilt and black enamel border, enhanced with four cabochon sapphires at the quarters, gilt back secured by four screws, 11.5 cm overall length

Accompanied by: An 18k gold expandable lead pencil and red *Cartier* fitted presentation box.

\$20,000-40,000

AED73,000-150,000



CARTIER
ULTRA THIN MINUTE REPEATER



THE PROPERTY OF AN IMPORTANT COLLECTOR

***52**

CARTIER. A VERY FINE AND RARE 18K GOLD MINUTE REPEATING OPENFACE KEYLESS LEVER ULTRA THIN DRESS WATCH

SIGNED CARTIER, PARIS, CASE NO. 3'069, CIRCA 1925

Movement: Ultra thin manual, 29 jewels, minute repeating on two hammers on to a gong

Dial: Silvered matte, Arabic, subsidiary seconds

Case: 18k gold, snap on back, minute repeating mechanism activated through a slide in the band, 47 mm diam.

Signed: Dial signed, case and movement signed and numbered

\$18,000-28,000

AED65,000-100,000





THE PROPERTY OF AN IMPORTANT COLLECTOR

***53**

CARTIER. A FINE AND RARE PLATINUM AND SAPPHIRE-SET OPENFACE KEYLESS LEVEL DRESS WATCH
SIGNED CARTIER, CASE WITH FRENCH HALLMARKS AND STAMPED JP, CASE NO. 2'173, CIRCA 1925

Movement: Manual, nickel finished jeweled movement
Dial: Silvered guilloché, polished cartouches with Arabic numerals, blued steel hands

Case: Platinum, sapphire-set band and bow, cabochon sapphire-set crown, snap on back, 44 mm diam.

Signed: Dial, case with hand stamped number

\$8,000-10,000

AED30,000-36,000

CARTIER

ASYMETRIQUE UNIQUE NO. 1/1 - 1996



THE PROPERTY OF AN IMPORTANT COLLECTOR

-54

**CARTIER. A UNIQUE PLATINUM ASYMMETRICAL
WRISTWATCH**

SIGNED CARTIER, ASYMETRIQUE MODEL,
NO. 1/1 - 1996, CASE NO. A 113658, CIRCA 1996

Movement: Manual

Dial: Silvered engine-turned with *Cartier* signature

Case: Platinum asymmetrical, back secured by four screws in

the band, cabochon sapphire-set crown, 23 mm wide

Strap/clasp: Black *Cartier* alligator strap, 18k white gold *Cartier*
deployant clasp

\$7,000-12,000

AED26,000-44,000





THE PROPERTY OF AN IMPORTANT COLLECTOR

-55

CARTIER. A UNIQUE 18K GOLD ASYMMETRICAL WRISTWATCH

SIGNED CARTIER, PARIS, ASYMETRIQUE MODEL, NO. 1/1, REF. 9580, CASE NO. A 113655, MANUFACTURED IN 1996

Movement: Manual, Caliber 9P2, 18 jewels

Dial: Silvered engine-turned, Roman numerals

Case: 18k gold asymmetrical, back secured by four screws in the band, cabochon sapphire-set crown, 23.5 mm wide

Strap/clasp: Black Cartier alligator strap, 18k gold Cartier deployant clasp

\$7,000-12,000

AED26,000-44,000

CARTIER
LONDON ASYMETRIQUE - 1992



THE PROPERTY OF AN IMPORTANT COLLECTOR

-56

CARTIER. A VERY FINE AND RARE 18K WHITE GOLD ASYMMETRICAL WRISTWATCH

SIGNED CARTIER, LONDON, REF. HLSD5039,
CASE NO. 1992, TANK ASYMETRIQUE MODEL,
CIRCA 1992

Movement: Manual, 17 jewels

Dial: White, Arabic and dagger numerals

Case: 18k white gold asymmetrical, stepped bezel, snap on
back, 25 mm wide

Strap/clasp: Black *Cartier* alligator strap, 18k gold *Cartier*
deployant clasp

\$8,000-12,000

AED30,000-44,000





THE PROPERTY OF AN IMPORTANT COLLECTOR

-57

CARTIER. A UNIQUE PLATINUM SKELETONIZED ASYMMETRICAL WRISTWATCH

SIGNED CARTIER, PARIS, ASYMETRIQUE MODEL, NO.1/1, CASE NO. A 114478, CIRCA 1997

Movement: Manual, Caliber 9P

Dial: Skeletonized, Arabic numerals at 12 and 6 o'clock

Case: Platinum asymmetrical, glazed display back secured by four screws in the band, sapphire-set crown, 23.5 mm wide

Strap/buckle: Blue *Cartier* alligator strap, 18k white gold *Cartier* deployant clasp

\$14,000-24,000

AED51,000-87,000

CARTIER

SANTOS DUMONT SKELETONIZED-UNIQUE, NO.1/1 - 1999



THE PROPERTY OF AN IMPORTANT COLLECTOR

~58

CARTIER. A UNIQUE PLATINUM SQUARE SKELETONIZED WRISTWATCH

SIGNED CARTIER, MECANIQUE, SANTOS DUMONT SKELETONIZED MODEL, NO.1/1, CASE NO. 1'575, CIRCA 1999

Movement: Manual, 18 jewels

Dial: Skeletonized

Case: Platinum square, bezel secured by eight screws, glazed display back secured by four screws in the band, sapphire-set crown, 27 mm wide

Strap/clasp: Black Cartier alligator strap, 18k white gold Cartier deployant clasp

\$8,000-12,000

AED30,000-44,000





THE PROPERTY OF AN IMPORTANT PRIVATE COLLECTOR

-59

CARTIER. A RARE PLATINUM LIMITED EDITION SQUARE WRISTWATCH WITH SALMON DIAL

SIGNED CARTIER, PARIS. SANTOS DUMONT MODEL, NO. 82/90, REF. 1575 1, CASE NO. C71408, CIRCA 1996

Movement: Manual

Dial: Salmon dial, Roman numerals

Case: Platinum square, bezel secured by eight screws, back secured by four screws in the band, cabochon sapphire-set crown, 27 mm wide

Strap/buckle: Blue Cartier alligator strap, 18k white gold Cartier deployant clasp

\$7,000-10,000

AED26,000-36,000

CARTIER

TANK A GUICHET - NO. 002/150



The present timepiece is numbered 002 out of a limited edition of 150 examples, made in platinum, to celebrate the 150th anniversary of Cartier in 1997. The timepiece also commemorates the historical Tank à Guichet model launched in the late 1920s.

The timepiece is illustrated and described in *Cartier- The Tank Watch*, by Franco Cologni pp. 206 & 250

THE PROPERTY OF AN IMPORTANT COLLECTOR

-60

CARTIER. A VERY FINE AND RARE PLATINUM LIMITED EDITION JUMP HOUR WRISTWATCH
SIGNED CARTIER, PARIS, TANK A GUICHET MODEL,
NO. 002/150, CASE NO. A114379, MANUFACTURED IN 1997

Movement: Manual, 17 jewels

Dial: Jumping hours and minutes visible through two apertures in the front

Case: Platinum rectangular, back secured by four screws, ruby-set crown, 26 mm wide

Strap/clasp: Burgundy *Cartier* alligator strap, 18k white gold *Cartier* deployant clasp

\$15,000-30,000

AED55,000-110,000





THE PROPERTY OF AN IMPORTANT COLLECTOR

-61

CARTIER. A VERY FINE AND RARE PLATINUM LIMITED EDITION JUMP HOUR WRISTWATCH

SIGNED CARTIER, PARIS, TANK A GUICHET MODEL, NO. 001/3-1996, CASE NO. A113720, MANUFACTURED IN 1996

Movement: Manual, 17 jewels

Dial: Jumping hours and minutes visible through two apertures in the front

Case: Platinum rectangular, back secured by four screws, crown at twelve, 26 mm wide

Strap/clasp: Blue Cartier alligator strap, 18k white gold Cartier deployant clasp

\$15,000-25,000

AED55,000-91,000

CARTIER

PASHA SKELETONIZED - REF. CC 0001



THE PROPERTY OF AN IMPORTANT COLLECTOR

-62

**CARTIER. A FINE AND RARE STAINLESS STEEL
AUTOMATIC SKELETONIZED WRISTWATCH WITH
SWEEP CENTRE SECONDS AND DATE**

SIGNED CARTIER, PARIS, PASHA MODEL, REF. CC 0001,
CASE NO. 2'322, CIRCA 1990

Movement: Automatic, 21 jewels

Dial: Skeletonized, sweep centre seconds, revolving outer
chapter ring and magnified window for date

Case: Stainless steel, unidirectional revolving bezel calibrated
for 60 units, bar lugs, sapphire-set protective crown cap, glazed
display back secured by eight screws, 38 mm diam.

Strap/clasp: Black *Cartier* alligator strap, stainless steel *Cartier*
deployant clasp

\$8,000-12,000

AED30,000-44,000





THE PROPERTY OF AN IMPORTANT COLLECTOR

-63

CARTIER. A FINE AND VERY RARE PLATINUM LIMITED EDITION SKELETONIZED RECTANGULAR WRISTWATCH
SIGNED CARTIER, TANK A VIS MODEL, NO. 01/20,
MOVEMENT NO. 01, CASE NO. 2'772, CIRCA 2005

Movement: Manual, Caliber 9710 MC, 19 jewels

Dial: Skeletonized

Case: Platinum rectangular, bezel secured by four screws,
glazed display back secured by eight screws, sapphire-set
crown, 28 mm wide

Strap/clasp: Black *Cartier* alligator strap, platinum *Cartier*
deployant clasp

\$15,000-25,000

AED55,000-91,000

CARTIER
SANTOS 100 - NO.01



64

THE PROPERTY OF AN IMPORTANT COLLECTOR

64
CARTIER. A VERY FINE AND RARE TITANIUM AUTOMATIC SQUARE WRISTWATCH WITH SWEEP CENTRE SECONDS

SIGNED CARTIER, SANTOS 100 MODEL, NO.01, REF. 20488CE, CASE NO. 2'775, CIRCA 2005

Movement: Automatic

Dial: Silvered, Roman numerals, sweep centre seconds

Case: Titanium square, bezel secured by eight screws, back secured by eight screws, sapphire-set crown, 38 mm wide

Strap/clasp: Black *Cartier* leather strap, Titanium *Cartier* double deployant clasp

\$7,000-10,000

AED26,000-36,000

CARTIER
SANTOS DUMONT - NO.1



65

THE PROPERTY OF AN IMPORTANT COLLECTOR

-65
CARTIER. A VERY FINE AND RARE PLATINUM LIMITED EDITION SQUARE WRISTWATCH

SIGNED CARTIER, SANTOS DUMONT MODEL, NO. 1, REF. 20882CE, CASE NO. 2'797, CIRCA 2005

Movement: Manual, Caliber 430 MC, 18 jewels

Dial: Silvered, baton and Roman numerals

Case: Platinum square, back secured by eight screws, sapphire-set crown, 35 mm wide

Strap/clasp: Black *Cartier* alligator strap, 18k white gold *Cartier* deployant clasp

\$12,000-20,000

AED44,000-73,000





THE PROPERTY OF AN IMPORTANT COLLECTOR

-66

CARTIER. A VERY FINE AND RARE TITANIUM LIMITED EDITION AUTOMATIC SQUARE SKELETONIZED WRISTWATCH

SIGNED CARTIER, SANTOS 100 MODEL, NO. 01, REF. 20491CE, CASE NO. 2'798, CIRCA 2005

Movement: Automatic

Dial: Skeletonized

Case: Titanium square, bezel secured by eight screws, glazed display back secured by eight screws, sapphire-set crown, 38 mm wide

Strap/clasp: Black *Cartier* leather strap, Titanium *Cartier* double deployant clasp

\$25,000-35,000

AED91,000-130,000

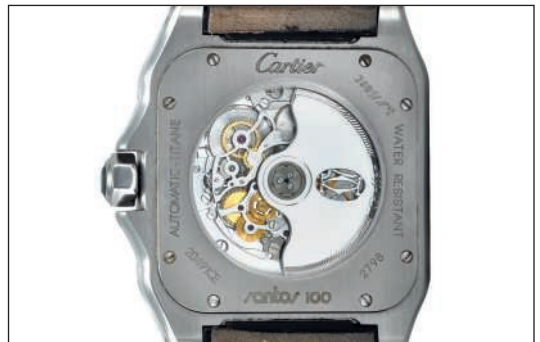



Celebrating the iconic Mystery Clocks born from the relationship between Maurice Couet and Louis Cartier, the present timepiece allies a highly complex mechanism with elegant designs. Inspired by the popular French magician and illusionist Jean Eugene Robert-Houdin, Maurice Couet astonished the industry by creating clocks with mechanisms in their frames, enabling the hands to appear as if they were magically floating in space.

Throughout the years, Cartier perpetuated the illusion by fiercely guarding the secret behind these masterpieces, even at the expense of their own sales staff. As Hans Nadelhoffer states in his book *Cartier: Jewelers Extraordinary*, "It was not simply a matter of the name; the 'mystery clock' contained a secret that was supposed to never be revealed. Over-inquisitive salesmen at the Rue de la Paix, who tried to force explanations from the craftsmen were rebuffed. The wonder clocks guarded their secret like the Sphinx, and Cartier protected them from the eyes of prying admirers."

Mystery clocks are described and illustrated in *Cartier: Jewelers Extraordinary* by Hans Nadelhoffer, pp. 250 - 254 and in *the Cartier Collection - Timepieces*, Editions Flammarion, pp. 196-221.



THE PROPERTY OF AN IMPORTANT PRIVATE COLLECTOR

-67

CARTIER. A FINE AND VERY RARE PALLADIUM LIMITED EDITION SQUARE MYSTERY WRISTWATCH

SIGNED CARTIER, SANTOS 100 MODEL, NO. 01/40, REF. 717315LX, CIRCA 2010

Movement: Manual, Caliber 81003S MC, 17 jewels

Dial: Silvered brushed with eccentric Mystery time display, Roman numerals

Case: Palladium square, bezel secured by eight screws, glazed display back secured by eight screws, sapphire-set crown, 41 mm wide

Strap/clasp: Black *Cartier* alligator strap, 18k white gold *Cartier* double deployant clasp

\$25,000-35,000

AED91,000-130,000



THE PROPERTY OF A PRIVATE COLLECTOR

~*68

CARTIER. A VERY FINE 18K WHITE GOLD SQUARE TOURBILLON WRISTWATCH WITH ORIGINAL CERTIFICATE AND BOX

SIGNED CARTIER, SANTOS 100 MODEL, NO. 34, REF. W2020017, MOVEMENT NO. 0664, CIRCA 2014

Movement: Manual, Caliber 9452 MC, Geneva seal, 19 jewels

Dial: Silvered engine-turned, Roman numerals

Case: 18k white gold square, bezel secured by eight screws, glazed display back secured by eight screws, sapphire-set crown, 41 mm wide

Strap/clasp: Black *Cartier* alligator strap, 18k white gold *Cartier* double deployant clasp

Accompanied by: A *Cartier* certificate dated May 2014, instruction manual, DVD, folder, loupe, polishing cloth, fitted presentation box and outer packaging.

\$30,000-50,000

AED110,000-180,000

Crafted out of a beautiful 18k white gold case, the present timepiece is offered in 'Like New' condition with all its accessories.

Created for the pioneering aviator Alberto Santos-Dumont, the timepiece was developed following an encounter between the aviator and Louis Cartier. Engineered to facilitate the access to time during flights, the Santos-Dumont wristwatch was born and followed the pilot on each of his adventures.

Highly complicated, the present timepiece encompasses a mechanical movement with tourbillon complication aiming at countering the effects of gravity on timekeeping accuracy. Crafted to the highest standard, the timepiece is further stamped by the Geneva seal, considered a guarantee of the provenance, timekeeping accuracy and quality of craftsmanship devoted towards the creation of the timepiece.



CARTIER

TORTUE MONO-PUSHER CHRONOGRAPH - NO. 1 - 2006



THE PROPERTY OF AN IMPORTANT COLLECTOR

-69

CARTIER. A VERY FINE AND RARE PLATINUM TONNEAU-SHAPED SINGLE-BUTTON CHRONOGRAPH WRISTWATCH

SIGNED CARTIER, PARIS, TORTUE CHRONOGRAPH MODEL, NO. 1, MOVEMENT NO. 0236, CASE NO. 29501, CIRCA 2006

Movement: Manual, Caliber 045 MC, 22 jewels

Dial: Silvered engine-turned, Roman numerals, two subsidiary engine-turned dials for constant seconds and 30 minute register

Case: Platinum tonneau-shaped, glazed display back secured by eight screws, chronograph mechanism operated through the sapphire-set crown, 37 mm wide

Strap/clasp: Black Leather Cartier strap, platinum Cartier deployant clasp

\$14,000-20,000

AED51,000-73,000



Invented by Abraham-Louis Breguet in 1801, the tourbillon complication was created in order to cancel the effect of terrestrial gravity affecting the accuracy of a watch. Crucial and extremely complex mechanism to take into account when developing a wristwatch, the present timepiece is furthermore built with a double retrograde complication for hours and minutes.



THE PROPERTY OF AN IMPORTANT PRIVATE COLLECTOR

-70

CARTIER. A VERY RARE PLATINUM LIMITED EDITION TONNEAU-SHAPED DOUBLE RETROGRADE TOURBILLON WRISTWATCH

SIGNED CARTIER, PARIS, TORTUE XL TOURBILLON MODEL, NO. 01/25, MOVEMENT NO. 01, CASE NO. 2808, CIRCA 2006

Movement: Manual, 9450 MC, 42 jewels

Dial: Silvered engine-turned, Roman numerals for retrograde hours, Arabic numerals for retrograde minutes

Case: Platinum tonneau-shaped, glazed display back secured by eight screws, 38 mm wide

Strap/clasp: Black *Cartier* alligator strap, platinum *Cartier* deployant clasp

\$25,000-45,000

AED91,000-160,000

CARTIER
CRASH PARIS, REF. 001-91



THE PROPERTY OF AN IMPORTANT COLLECTOR

-71
CARTIER. A FINE AND RARE 18K GOLD ASYMMETRICAL WRISTWATCH

SIGNED CARTIER, PARIS, CRASH MODEL, REF. 001-91, CASE NO. A 108'297, CIRCA 1992

Movement: Manual movement

Dial: Silvered, Roman numerals

Case: 18k gold asymmetrical, back secured by four screws in the band, cabochon sapphire-set crown, 38 mm length

Strap/buckle: Black *Cartier* alligator strap, 18k gold *Cartier* deployant buckle

\$20,000-40,000

AED73,000-150,000



72 No Lot



CARTIER
TANK AUTOMATIQUE



-73

CARTIER. AN 18K GOLD AUTOMATIC RECTANGULAR WRISTWATCH WITH ENAMEL DIAL

SIGNED CARTIER, AUTOMATIQUE, PARIS, TANK LOUIS CARTIER MODEL, CASE NO. 170'020'581, CIRCA 1990

Movement: Automatic

Dial: White enamel, Roman numerals

Case: 18k gold rectangular, back secured by four screws in the band, sapphire-set crown, 28 mm wide

Strap/clasp: Black *Cartier* alligator strap, 18k gold *Cartier* deployant clasp

Accompanied by: *Cartier* product literature and fitted presentation box

\$5,000-8,000

AED19,000-29,000



***74**

**CARTIER. A VERY FINE 18K WHITE GOLD OVAL WRISTWATCH WITH
MATCHING 18K WHITE GOLD AND DIAMOND-SET RING**

SIGNED CARTIER, BAIGNOIRE ALONGEE MODEL, REF. 2514,
CASE NO. 118058AF, CIRCA 2008

Movement: Mechanical, Caliber 060 MC, 21 jewels

Dial: Silvered engine-turned

Case: 18k white gold oval, back secured by eight screws, sapphire-set crown,
22 mm wide

Bracelet/clasp: Silver *Cartier* satin strap, 18k white gold *Cartier* deployant clasp

Accompanied by: A Cartier diamond-set ring and fitted presentation box

\$15,000-18,000

AED55,000-65,000



***75**
CARTIER. A FINE 18K GOLD TONNEAU-SHAPED WRISTWATCH

SIGNED CARTIER, PARIS, BAMBOO MODEL,
CASE NO. A111909, CIRCA 1995

Movement: Quartz

Dial: Silvered matte, Roman numerals

Case: 18k gold tonneau-shaped, bamboo motif bezel, back secured by eight screws, sapphire-set crown, 35 mm long
Strap/buckle: Black *Cartier* fabric strap, 18k gold *Cartier* deployant clasp

\$4,000-5,000

AED15,000-18,000



-76
CARTIER. A FINE 18K GOLD SKELETONIZED OVAL WRISTWATCH

SIGNED CARTIER, MOVEMENT NO. 62'840,
CASE NO. 028'141 AND 57'375, CIRCA 1970

Movement: Manual, Caliber 969, 18 jewels

Dial: Skeletonized

Case: 18k gold oval, Roman and dot numerals to the bezel, glazed display back secured by four screws, sapphire-set crown, 30 mm wide

Strap/ clasp: Black *Cartier* alligator strap, 18k pink gold *Cartier* deployant clasp

\$6,000-10,000

AED22,000-36,000

*77

**CARTIER. AN 18K GOLD RECTANGULAR
BRACELET WATCH**

SIGNED CARTIER, INC., MOVEMENT NO. 941'193,
CASE NO. 146'661, CIRCA 1940

Movement: Manual

Dial: Silvered, baton numerals

Case: 18k gold rectangular, winding crown to the case back,
back secured by one screw, 19 mm wide

Bracelet/clasp: Textured superimposed gold trelliswork pattern
bracelet and 18k pink gold hidden deployant clasp numbered
14'088, overall length of approximately 140 mm or 5.51 inches

\$17,000-20,000

AED62,000-73,000





-78
BOUCHERON. AN 18K GOLD OVAL WRISTWATCH
SIGNED BOUCHERON, PARIS, CASE NO. 70'550,
CIRCA 1990
Movement: Manual, Caliber 793, 17 jewels
Dial: Gilt
Case: Oval, 19 mm wide
Strap/clasp: Brown *Boucheron* alligator *strap* and gilt buckle
\$4,000-7,000 AED15,000-25,000



-79
BOUCHERON. AN 18K GOLD RECTANGULAR
WRISTWATCH WITH CHAMPAGNE DIAL
SIGNED BOUCHERON, PARIS, CASE NO. 70'577,
CIRCA 1990
Movement: Manual, Caliber 985, 17 jewels
Dial: Gilt, Roman numerals
Case: 18k gold rectangular, snap on back, 25 mm wide
Strap: Brown *Boucheron* strap
\$4,000-6,000 AED15,000-22,000



80

***80**

PIAGET. A VERY FINE AND RARE 18K GOLD BRACELET WATCH WITH CORAL DIAL

SIGNED PIAGET, CASE NOS. 3879D2 AND 327'473, MANUFACTURED IN 1978

Movement: Manual, Caliber 6N, 18 jewels

Dial: Coral

Case: 18k gold rectangular, back secured by four screws, winding crown to the back, 27 mm wide

Bracelet/clasp: 18k gold woven *Piaget* bracelet, overall length of approximately 175 mm or 6.9 inches

\$10,000-12,000

AED37,000-44,000

***81**

PIAGET. AN ELEGANT AND FINE 18K GOLD BRACELET WATCH WITH LAPIS LAZULI DIAL

SIGNED PIAGET, REF 3879 N 38, CASE NO. 219'262, CIRCA 1970

Movement: Manual

Dial: Lapis lazuli

Case: 18k gold rectangular case, back secured by four screws, winding crown to the case back, 32 mm wide

Bracelet/clasp: 18k gold woven *Piaget* basket weave bracelet and clasp, overall length of approximately 165 mm or 6.5 inches

\$12,000-22,000

AED44,000-80,000



81



*82

L.U. CHOPARD. A SILVER BANGLE WATCH
SIGNED L.U. CHOPARD, GENEVE, REF. 5030,
CASE NO. 28'984, CIRCA 1970

Movement: Manual, 17 jewels

Dial: White, roman numerals

Case: Silver, snap on back, 58 mm diam.

Bangle/clasp: Silver, silver clasp

\$8,000-12,000

AED30,000-44,000



*83

L.U. CHOPARD. AN 18K GOLD BANGLE WATCH
SIGNED L.U. CHOPARD, GENEVE, REF. 5030,
CASE NO. 27'500, CIRCA 1970

Movement: Manual, 17 jewels

Dial: White, Roman numerals

Case: 18k gold oval, snap on back, sapphire-set crown,
29 mm diam.

Bracelet/clasp: 18k gold bangle and clasp

\$10,000-15,000

AED37,000-55,000



***84**

**PIAGET. AN 18K GOLD BRACELET WATCH WITH
RHODONITE DIAL**

SIGNED PIAGET, REF. 9850 D 65, CASE NO. 181'830,
CIRCA 1970

Movement: Manual, Caliber 9P, 18 jewels

Dial: Rhodonite

Case: 18k gold oval, bark finish bezel, back secured by four
screws, 35 mm wide

Bracelet/clasp: 18k gold integrated *Piaget* bracelet composed
of interlocking ovals with bark finish, overall length of
approximately 195 mm or 7.67 inches

\$14,000-24,000

AED51,000-87,000

PIAGET
BRACELET 'GOURMETTE' WATCH



***85**

**PIAGET. A SILM AND HEAVY 18K GOLD RECTANGULAR WRISTWATCH WITH
BRACELET AND CHAMPAGNE DIAL**

SIGNED PIAGET, MOVEMENT NO. 678'655, CASE NOS. 1001 N10 AND 141'457,
CIRCA 1966

Movement: Manual, Caliber 2P

Dial: Champagne brushed, baton numerals

Case: 18k gold rectangular, winding crown to the back, 10 mm wide

Bracelet/clasp: 18k gold *Piaget* link bracelet, overall length of approximately 160 mm
or 6.3 inches

\$6,500-8,000

AED24,000-29,000



THE PROPERTY OF A PRIVATE COLLECTOR

***86**

PATEK PHILIPPE. A FINE 18K GOLD, DIAMOND AND RUBY-SET BRACELET WATCH

SIGNED PATEK PHILIPPE, GENEVE, REF. 4815/3, MOVEMENT NO. 1'615'907, CASE NO. 2'919'894, MANUFACTURED IN 1992

Movement: Quartz, Caliber E15, 6 jewels

Dial: Ivory white, ruby-set numerals

Case: 18k gold tonneau-shaped, pave-set diamond bezel and lugs, back secured by four screws, 21.5 mm wide

Bracelet/clasp: 18k gold and pave-set diamond *Patek Philippe* bracelet and clasp, overall length of approximately 170 mm or 6.7 inches

\$6,000-9,000

AED22,000-33,000

***87**

. A RARE 18K GOLD AND DIAMOND-SET SQUARE BRACELET WATCH WITH ENAMEL DIAL AND MASHALLAH INSCRIPTION

SIGNED PIAGET, REF. 9902 N 90, MOVEMENT NO. 769'147, CASE NO. 277'266, CIRCA 1975

Movement: Manual, Caliber 9P2, 18 jewels

Dial: Red enamelled dial with pave-set diamond 'Mashallah' inscription

Case: 18k gold, stepped bezel, back secured by four screws, 23 mm wide

Bracelet/clasp: 18k gold *Piaget* bracelet and clasp, overall length of approximately 185 mm or 7.28 inches

\$5,000-10,000

AED19,000-36,000



***88**
CARTIER. A VERY FINE 18K GOLD, DIAMOND AND AMETHYST-SET WRISTWATCH
 SIGNED CARTIER, PARIS, CASE NO. 8'660'420'584, CIRCA 1990

Movement: Quartz
 Dial: Silvered matte, Roman numerals
 Case: 18k gold, diamond-set bezel, back secured by four screws, diamond-set crown, 24 mm diam.
 Bracelet/clasp: 18k gold and cabochon amethyst *Cartier* bracelet and clasp, overall length of approximately 130 mm or 5 inches

\$8,000-10,000

AED30,000-36,000



***89**
CARTIER. A FINE 18K GOLD AND DIAMOND-SET CHRONOGRAPH WRISTWATCH WITH DATE
 SIGNED CARTIER, TANK AMERICAIN, REF. 1730, CASE NO. CC408024, CIRCA 2005

Movement: Quartz
 Dial: Silvered engine-turned, Roman numerals, three subsidiary dials for date, 30 minute and 12 hour registers
 Case: 18k gold rectangular, pave-set diamond bezel sides, back secured by eight screws, diamond-set crown, two rectangular chronograph buttons in the band, 45 mm long
 Strap/clasp: Blue *Associated* satin strap, 18k gold *Cartier* deployant clasp

\$6,000-7,000

AED22,000-25,000



~*90

AUDEMARS PIGUET. A VERY FINE AND RARE 18K GOLD, DIAMOND AND SAPPHIRE-SET RECTANGULAR WRISTWATCH WITH MOTHER-OF-PEARL DIAL SIGNED AUDEMARS PIGUET, NO.1, CASE NO. D56823, CIRCA 2000

Movement: Quartz

Dial: Mother-of-pearl, Arabic and sapphire-set indexes

Case: 18k gold rectangular, baguette-cut diamond-set

shoulders, baguette-cut sapphire-set band and lugs,

20 mm wide; 29 mm long

Strap/buckle: Gilt and blue *Audemars Piguet* alligator strap,

18k gold *Audemars Piguet* buckle

\$10,000-20,000

AED37,000-73,000



•*91

PIAGET. AN 18K WHITE GOLD AND DIAMOND-SET TONNEAU-SHAPED BRACELET WATCH WITH LAPIS LAZULI DIAL, MADE FOR THE SULTANATE OF OMAN

SIGNED PIAGET, MOVEMENT NO. 805'999 CASE NOS. 9795A 6 AND 238'306, CIRCA 1980

Movement: Manual, Caliber 9P2, 18 jewels

Dial: Lapis lazuli with diamond-set depiction of Oman

Case: 18k white gold tonneau-shaped, diamond-set bezel, back secured by four screws, 29 mm wide

Bracelet/clasp: 18k white gold *Piaget* bracelet and clasp, overall length of approximately 200 mm or 7.87 inches

\$7,000-10,000

AED26,000-36,000

*92

**MAUBOUSSIN. AN 18K WHITE GOLD DIAMOND,
SAPPHIRE AND JASPER-SET AUTOMATIC
WRISTWATCH WITH BRACELET, ENAMEL AND
MOTHER-OF-PEARL DIAL**

SIGNED MAUBOUSSIN, MOVEMENT NO. 753,
CASE NO. R 02363, CIRCA 2000

Movement: Automatic, Caliber 2892A2, 21 jewels

Dial: Mother-of-pearl with enamel centre, diamond and
sapphire-set numerals, diamond and sapphire-set outer ring

Case: 18k white gold, jasper and baguette-cut sapphire-set
bezel, back secured by four screws, 33 mm diam.

Bracelet/clasp: 18k white gold, jasper and baguette-cut
sapphire-set, overall length of bracelet 200 mm or 7.87 inches

\$12,000-22,000

AED44,000-80,000



BOUCHERON
CRAZY SHEHERAZADE



~*93

BOUCHERON. A FINE AND ATTRACTIVE 18K PINK GOLD, DIAMOND AND COLORED SAPPHIRE-SET AUTOMATIC WRISTWATCH WITH SONORA SUNRISE DIAL

SIGNED BOUCHERON, CRAZY SHEHERAZADE MODEL, REF. WA010228, CASE NO. 100-5369, CIRCA 2011

Movement: Automatic, Caliber GP4000, 31 jewels

Dial: Gilt, Sonora sunrise and colored sapphire-set, rotating disc with flower motif for subsidiary seconds

Case: 18k pink gold, diamond-set bezel and lugs, hobnail band, glazed display back secured by six screws, 42 mm diam.

Strap/buckle: Red *Boucheron* satin leather strap, 18k pink gold *Boucheron* buckle

Accompanied by: A blank *Boucheron* International Guarantee, product literature, fitted presentation box and outer packaging.

\$20,000-30,000

AED73,000-110,000

The present timepiece is offered in 'Like New' condition



~*94

BOUCHERON. A FINE AND ATTRACTIVE 18K WHITE GOLD AND SAPPHIRE-SET AUTOMATIC WRISTWATCH WITH ENAMEL DIAL
SIGNED BOUCHERON, CRAZY JUNGLE PARADE MODEL, REF. WA010220,
CASE NO. 100-5335, CIRCA 2010

Movement: Automatic, Caliber GP4000, 31 jewels

Dial: Enamel with sapphire-set peacock, rotating disc with feather motifs for subsidiary seconds

Case: 18k white gold, sapphire-set bezel with enamel decorations, hobnail band, glazed display back secured by six screws, 42 mm diam.

Strap/buckle: Blue *Boucheron* leather strap, 18k white gold *Boucheron* buckle

Accompanied by: A blank *Boucheron* International Guarantee, product literature, fitted presentation box and outer packaging.

\$20,000-30,000

AED73,000-110,000

The present timepiece is offered in 'Like New' condition

BOUCHERON
CRAZY JUNGLE HATHI



~*95

BOUCHERON. A FINE AND ATTRACTIVE 18K WHITE GOLD AND DIAMOND-SET AUTOMATIC WRISTWATCH WITH MOTHER-OF-PEARL DIAL

SIGNED BOUCHERON, CRAZY JUNGLE HATHI MODEL, REF. WA010235, CASE NO. 100-5335, CIRCA 2012

Movement: Automatic, Caliber GP4000, 31 jewels

Dial: Mother-of-pearl with pave-set diamond elephant and stars, rotating disc with petal-shaped apertures for subsidiary seconds

Case: 18k white gold, diamond-set bezel and lugs, hobnail band, glazed display back secured by six screws, 42 mm diam.

Strap/buckle: White *Boucheron* alligator strap, 18k white gold and diamond-set *Boucheron* buckle

Accompanied by: A blank *Boucheron* International Guarantee, product literature, fitted presentation box and outer packaging.

\$25,000-45,000

AED91,000-160,000

The present timepiece is offered in 'Like New' condition

THE PROPERTY OF A LADY

-96

**HARRY WINSTON. A VERY FINE
18K WHITE GOLD AND DIAMOND-
SET RETROGRADE AUTOMATIC
WRISTWATCH WITH MOTHER-OF-
PEARL DIAL**

SIGNED HARRY WINSTON,
PREMIER EXCENTER MODEL,
NO. 807, REF. 200-MASR37W,
MOVEMENT NO. 06'211,
CASE NO. 029'642, CIRCA 2005

Movement: Automatic, 28 jewels
Dial: Diamond-set mother-of-pearl
engine-turned, Arabic and baton
numerals, eccentric time display, fan-
form sector for retrograde seconds
Case: 18k white gold, baguette-cut
diamond-set bezel and lugs, glazed
display snap on back, 37 mm diam.
Strap/clasp: Blue *Harry Winston* alligator
strap, 18k white gold *Harry Winston*
deployant buckle

Accompanied by: A *Harry Winston* blank
undated International Warranty and
instruction manual.

\$25,000-45,000 AED91,000-160,000

Coveted by many, owned by a select
few, the creations of the maison *Harry
Winston* evoke passion for perfection
and extraordinary luxury.

Crafted in a beautiful 18k white gold
case studded with baguette-cut
diamonds and a pave-set mother-of-
pearl dial, the present *Harry Winston*
timepiece is offered in very good overall
condition with its certificates.

Harry Winston

From an early age, *Harry Winston*
(1896-1978) had a legendary eye and
passion for gems. He bought his first
emerald at the age of eight and early in
his career many prominent collections
including those of Arabella Huntington
and Rebecca Darlington Stoddard.
Proclaimed the King of Diamonds
in 1947 by *Cosmopolitan* magazine,
Harry Winston owned at one time or
another as many as a third of the famous
diamonds in the world.



BOUCHERON IN COLLABORATION WITH GIRARD-PERREGAUX
CREATION UNIQUE



*97

BOUCHERON. A UNIQUE AND EXCEPTIONAL 18K WHITE GOLD AND DIAMOND-SET TOURBILLON WRISTWATCH SIGNED BOUCHERON, CREATION UNIQUE, TOURBILLON SOUS TROIS PONTS D'OR, LADYHAWKE TOURBILLON, MANUFACTURE GIRARD-PERREGAUX, REF. JBT00202, CIRCA 2010

Movement: Manual, GP 9700.0A

Dial: Pink, yellow and white diamond-set, three gold bridges

Case: 18k white gold oval, back secured by six screws, diamond-set bezel, diamond-set falcon to the band encircling the watch, ruby-set crown, 31 mm wide

Bracelet/clasp: 18k white gold and diamond-set *Boucheron* bracelet and concealed clasp, overall length of approximately 190 mm or 7.5 inches

Accompanied by: A blank *Boucheron* International Guarantee, product literature, fitted presentation box and outer packaging.

\$250,000-450,000

AED910,000-1,600,000

The present unique creation is offered in 'Like New' condition with its box and accessories. Furthermore, the timepiece is set with rubies and pink, yellow, fancy and white diamonds weighing a total of approximately 26.72 carats.

Jewelry Setting:

-178 pink, yellow and white diamonds to the dial

-52 white diamonds to the bezel

-1 ruby to the crown

-547 fancy diamonds, 131 white diamonds and 2 rubies to the bracelet

Marrying jewelry and creativity, the timepiece is a unique creation representing the culminating point of the collaboration between Boucheron and Girard-Perregaux. Assembled with the highly complicated and iconic tourbillon with Three Gold Bridges, the movement provides the wristwatch with an exceptional aesthetic appeal due to its unique architecture.

With animals being a predominant source of inspiration for the Maison Boucheron, the present unique creation offers enthusiasts of 'Haute Joaillerie' a magnificent falcon embellished with precious gems. Prince of birds, messenger of gods, this majestic creature is crafted of 18k white gold and encircles the watch with elegance.

Boucheron:

Frederic Boucheron opened his first jewelry salon at the Palais Royal in 1858, and soon acquired fame as an expert in precious stones, a masterful technician and a creator of beautiful jewelry. In 1893, he was the first jeweler to set up shop at the Place Vendome, where he continued to serve the social elite, and from where the firm still operates successfully today. Over the years, the Maison Boucheron opened branches in Moscow, London, and also in Japan, the Middle and Far East.





CHRONOSWISS
ENAMEL FALCON, NO. 01



THE PROPERTY OF AN IMPORTANT COLLECTOR

~*98

**CHRONOSWISS. A FINE 18K PINK GOLD AND DIAMOND-
SET LIMITED EDITION AUTOMATIC WRISTWATCH WITH
DATE AND ENAMEL DIAL**

SIGNED CHRONOSWISS, NO. 01, REF. CH-2891.1R,
CASE NO. 1F136, CIRCA 2008

Movement: Automatic, Caliber 2641, 21 jewels

Dial: Enamel with depiction of an hawk, baton numerals, sweep
centre seconds, date

Case: 18k pink gold, diamond-set bezel, glazed display screw
back, 39 mm diam.

Strap/buckle: Brown *Chronoswiss* alligator strap, 18k pink gold
Chronoswiss buckle

Accompanied by: A *Chronoswiss* fitted presentation box

\$8,000-12,000

AED30,000-44,000





THE PROPERTY OF AN IMPORTANT PRIVATE COLLECTOR

~*99

**CHRONOSWISS. A FINE 18K PINK GOLD AND DIAMOND-
SET LIMITED EDITION SKELETONIZED WRISTWATCH
WITH ENGAVED DIAL**

SIGNED CHRONOSWISS, NO. 01, REF. CH 6721 R,
CASE NO. 1C037, CIRCA 2008

Movement: Manual finely engraved

Dial: Skeletonized with engraving depicting a Falcon

Case: 18k pink gold, diamond-set bezel and lugs, glazed display
screw back, 43 mm diam.

Strap/buckle: Brown *Chronoswiss* alligator strap, 18k pink gold
Chronoswiss buckle

Accompanied by: A *Chronoswiss* fitted presentation box and
outer packaging.

\$8,000-12,000

AED30,000-44,000

CHOPARD
URUSHI SKY PEACOCK



~*100

CHOPARD. A VERY FINE 18K PINK GOLD AUTOMATIC WRISTWATCH WITH JAPANESE LACQUER DIAL
SIGNED CHOPARD, ARTIST KIICHIRO MASUMURA WITH YAMADA HEIANDO, L.U.C XP URUSHI SKY PEACOCK MODEL, REF. 161902-5049, MOVEMENT NO. 141'972, CASE NO. 1'805'469, CIRCA 2012

Movement: Automatic, Caliber L.U.C 96.17-L, 29 jewels
Dial: Japanese lacquer depicting a peacock amidst flowers
Case: 18k pink gold, glazed display back secured by eight screws, 39.5 mm diam.

Strap/buckle: Black *Chopard* leather strap, 18k pink gold *Chopard* buckle

Accompanied by: An undated *Chopard* Certificate of Origin, fitted presentation box and outer packaging.

\$14,000-18,000

AED51,000-65,000

THE PROPERTY OF A PRIVATE COLLECTOR

~*101

ULYSSE NARDIN. A VERY FINE AND RARE 18K GOLD LIMITED EDITION AUTOMATIC WRISTWATCH WITH SWEEP CENTRE SECONDS AND CHAMPLEVE ENAMEL DIAL

SIGNED ULYSSE NARDIN,
CLASSICO HORSE MODEL,
NO. 12/88, REF. 8156-111, CIRCA 2014

Movement: Automatic, Caliber UN815,
25 jewels

Dial: Champleve enamel dial depicting
two wild horses galloping with liberty
against a blue natural landscape, sweep
centre seconds

Case: 18k gold, glazed display back
secured by six screws, 40 mm diam.

Strap/buckle: Blue *Ulysse Nardin* alligator
strap, 18k gold *Ulysse Nardin* buckle

Accompanied by: A blank *Ulysse Nardin*
International Warranty card, COSC
certificate, international guarantee &
aftersales manual, leather folder, fitted
presentation box and outer packaging.

\$15,000-25,000 AED55,000-91,000

The present timepiece is offered in 'Like
New' condition





THE PROPERTY OF AN IMPORTANT COLLECTOR

-*102

**PATEK PHILIPPE. AN EXTREMELY FINE AND VERY RARE PLATINUM
AUTOMATIC WRISTWATCH WITH CLOISSONNE ENAMEL DIAL,
ORIGINAL CERTIFICATE AND BOX**

SIGNED PATEK PHILIPPE, GENEVE, REF. 5077P-061, MOVEMENT NO. 3'238'680,
CASE NO. 4'508'266, CIRCA 2011

Movement: Automatic, Caliber 240/119, Geneva seal, 27 jewels

Dial: White horse "Carousel" cloisonné enamel, applied dot numerals

Case: Platinum, glazed display screw back, 38 mm diam.

Strap/buckle: Black *Patek Philippe* alligator strap, platinum *Patek Philippe* buckle

Accompanied by: A *Patek Philippe* certificate of origin dated 23 July 2011, sales tag,
product literature, leather folder, fitted presentation box and outer packaging.

\$80,000-120,000

AED300,000-440,000

This example of reference 5077 is highlighted by the impressive full polychrome enamel dial. The playful subject of the depiction, a carousel horse, brings levity to the ensemble and counterbalances the very elegant Calatrava-style case. It is offered in unspoiled condition.



We certify that the watch

Référence:

5077P-061

Mouvement:

3238680/4503266

Calibre:

240

*a été construite et réglée aux diverses températures et positions dans nos
ateliers de Genève.
was manufactured, and adjusted at various temperatures and positions, in
our Geneva workshops.*

Rubis / Movement jewels: 27R

Cadran / Dial: CHEVAL BLANC MANÈGE FOND VERT

Boîtier / Case: Platine

Bracelet / Bracelet:

F.P. JOURNE
OCTA AUTO PLATINUM



~*103

**F.P. JOURNE. A FINE PLATINUM AUTOMATIC
WRISTWATCH WITH DATE AND POWER RESERVE**
SIGNED F.P. JOURNE, INVENIT ET FECIT, OCTA AUTO,
NO. 635-A, CIRCA 2002

Movement: Automatic, Caliber 1300-3
Dial: Black, Arabic numerals, engine-turned off-center time
display, power reserve, date, subsidiary seconds

Case: Platinum, glazed display back secured by six screws,
40 mm diam.

Bracelet/clasp: Black Associated alligator strap, platinum
F.P. Journe buckle

\$21,500-25,000

AED79,000-91,000



The present timepiece is offered in 'Like New' condition

Tantalum is a rare metal whose color is unlike any other. It is little used in horology because it is extremely difficult to work with. Requiring very high temperatures imposed upon it in order for it to be molded and used to ones specifications, once it has been carefully adapted it is extremely durable and ultra resistant to corrosion. The gun metal color of this watch alongside the highly reflective bright blue dial makes for a very attractive combination. Furthermore, the present watch is offered in excellent overall condition.



-104

F.P. JOURNE. A FINE TANTALUM WRISTWATCH WITH METALLIC BLUE DIAL

SIGNED F.P. JOURNE, CHRONOMETRE BLEU MODEL, NO. 380-CB, CIRCA 2010

Movement: Manual, Cal. 1304, 22 jewels

Dial: Metallic blue, Arabic numerals, subsidiary seconds

Case: Tantalum, sapphire crystal display back secured by 5 screws, 39mm diam.

Strap/Buckle: Associated leather strap, additional *F.P. Journe* leather strap and *F.P. Journe* tantalum buckle

Accompanied By: An *F.P. Journe* Certificate of Authenticity, product literature, an *F.P. Journe* presentation box, outer packaging and *F.P. Journe* polishing cloth

\$15,000-20,000

AED55,000-73,000

THE PROPERTY OF A PRIVATE COLLECTOR

~*105

**H. MOSER & CIE. A FINE 18K WHITE GOLD WRISTWATCH
WITH SWEEP CENTRE SECONDS, 7 DAY POWER
RESERVE, ORIGINAL CERTIFICATE AND BOX**

SIGNED H. MOSER & CIE, MONARD MODEL, REF.
343.505-019, CASE NO. 200.103.198, CIRCA 2016

Movement: Manual, Caliber HMC 343.505, 26 Jewels

Dial: Dark brown, baton numerals, sweep centre seconds

Case: 18k white gold, glazed display back with power reserve
indicator secured by four screws, 40 mm diam.

Strap/buckle: Brown H. Moser & Cie. alligator strap, 18k white
gold H. Moser & Cie. buckle

Accompanied by: A H. Moser & Cie. International guarantee
dated 29 March 2016, sales tag, instruction manual, polishing
cloth, fitted presentation box and outer packaging.

\$8,000-12,000

AED30,000-44,000

The present watch is offered in 'like new' condition

This guarantee covers defects of material or workmanship for two years after sale.
Diese Garantie deckt Material- oder Fabrikationsfehler während zwei Jahren nach Verkauf.
Cette garantie couvre d'éventuels défauts de fabrication ou de matériaux durant deux années.
Questa garanzia copre gli eventuali difetti di fabbricazione o materiale per la durata di due anni.
Article No. 200103198
Serial No. 29-03-2016

Purchase date

Retailer



H. Moser & Cie.

H. Moser & Cie.



~*106

GIRARD-PERREGAUX. A VERY FINE AND RARE LIMITED EDITION 18K WHITE GOLD AUTOMATIC WRISTWATCH WITH DATE AND MOON PHASES

SIGNED GIRARD-PERREGAUX, RETAILED BY BOUCHERON, PLACE VENDOME, LIMITED EDITION, NO. 6/50, REF. 80370, CIRCA 2010

Movement: Automatic, Caliber 3306, 32 jewels
Dial: White, Arabic and baton numerals, date aperture, engine-turned subsidiary seconds register combined with moon phases
Case: 18k white gold, back secured by six screws, 41 mm diam.
Strap/buckle: Black *Girard-Perregaux* alligator strap, 18k white gold *Girard-Perregaux* buckle

\$10,000-15,000

AED37,000-55,000

The present watch is offered in 'like new' condition



106

~*107

VACHERON CONSTANTIN. AN 18K WHITE GOLD AUTOMATIC BI-RETROGRADE WRISTWATCH WITH DAY AND DATE

SIGNED VACHERON CONSTANTIN, GENEVE, PATRIMONY CONTEMPORAINE RETROGRADE DAY AND DATE MODEL, REF. 86020/000G-9508, MOVEMENT NO. 5'187'096, CASE NO. 1'199'994, CIRCA 2010

Movement: Automatic, Caliber 2460, Geneva seal, 27 jewels
Dial: Silvered metal, baton and dagger numerals, retrograde day and date

Case: 18k white gold, glazed display snap on back, 42.5 mm diam.
Strap/Buckle: Black *Vacheron Constantin* alligator strap, 18k white gold *Vacheron Constantin* deployant clasp

Accompanied by: A *Vacheron Constantin* passport, Republic and Canton of Geneva Certificate of Origin for the watch dated January 12th 2010, Geneva seal tag, setting pin and USB Key, polishing cloth, fitted presentation box and outer packaging.

\$16,000-26,000

AED59,000-95,000

The present watch is offered in 'like new' condition

Through its classical lines and mechanical complexity, the Contemporary Patrimony expresses Vacheron Constantin's refinement and *savoir-faire* in high horology. Equipped with a double complication represented by two retrograde indicators on the dial, the present timepiece displays time, day and date in an elaborate and innovative manner which captures the imagination of watch enthusiasts. Furthermore, the present watch incorporates the 2460 in-house Vacheron Constantin caliber which is stamped with the prestigious Geneva seal, regarded as a symbol for excellence.



107

AUDEMARS PIGUET
GRANDE SONNERIE CARILLON NO. 1



THE PROPERTY OF AN IMPORTANT COLLECTOR

-108

AUDEMARS PIGUET. A FINE AND EXTREMELY RARE TITANIUM MINUTE REPEATING GRANDE AND PETITE SONNERIE CARILLON WRISTWATCH
SIGNED AUDEMARS PIGUET, GRANDE SONNERIE REPETITION MINUTES CARILLON MODEL, CASE NO. E11591, CIRCA 2010

Movement: Manual, Caliber 2890, 55 jewels

Dial: Silvered with brushed chapter ring, applied Roman and baton numerals, subsidiary seconds

Case: Titanium, back secured by five screws, repeating button and silent/petite sonnerie/grande sonnerie slide in the band, 39 mm diam.

Strap/clasp: Black *Audemars Piguet* alligator strap, stainless steel *Audemars Piguet* deployant clasp

\$30,000-45,000

AED110,000-160,000





THE PROPERTY OF A MIDDLE EASTERN COLLECTOR

-109

AUDEMARS PIGUET. AN EXCEPTIONAL AND VERY RARE PLATINUM AND DIAMOND-SET MINUTE REPEATING GRANDE AND PETITE SONNERIE CARILLON WRISTWATCH

SIGNED AUDEMARS PIGUET, GRANDE SONNERIE REPETITION MINUTES CARILLON MODE, REF. 25895PT.ZZ.000XX.01, MOVEMENT NO. 404'083, CASE NO. E 1377, CIRCA 2000

Movement: Manual, Caliber 2868, 51 jewels

Dial: Matt silver, applied diamond-set Arabic numerals and baguette cut-diamond-set indexes, engine-turned subsidiary seconds

Case: Platinum, pave-set diamond bezel, band and lugs, back secured by five screws, 38 mm diam.

Strap/buckle: A black *Audemars Piguet* alligator strap and platinum *Audemars Piguet* buckle

Accompanied by: An *Audemars Piguet* Authenticity and Exclusivity Certificate and fitted presentation box

\$80,000-120,000

AED300,000-440,000



AUDEMARS PIGUET
EQUATION OF TIME, DUBAI EDITION



-110

AUDEMARS PIGUET. A VERY FINE AND RARE PLATINUM AUTOMATIC PERPETUAL CALENDAR WRISTWATCH WITH MOON PHASES, LEAP YEAR INDICATION AND EQUATION OF TIME

SIGNED AUDEMARS PIGUET, AUTOMATIC, JULES AUDEMARS EQUATION DU TEMPS, DUBAI, MOVEMENT NO. 571'229, CASE NO. E86590, CIRCA 2005

Movement: Automatic, Caliber 2120/5, 41 jewels

Dial: Skeletonized, Arabic numerals, four subsidiary dials for month and moon phases and leap year indication, sunrise, sunset, date and day

Case: Platinum, bezel with engraved equation of time and Dubai latitude of 12h19' indication with central sun-shaped pointer, sapphire-display back secured by five screws, 39 mm diam.

Strap/clasp: Black Audemars Piguet alligator strap, platinum Audemars Piguet deployant clasp

\$25,000-40,000 AED91,000-150,000



~*111

**AUDEMARS PIGUET. A FINE PLATINUM LIMITED EDITION DUAL TIME
AUTOMATIC WRISTWATCH WITH POWER RESERVE AND DATE**
SIGNED AUDEMARS PIGUET, NO. 6/9, CASE NO. D-12839, CIRCA 1995

Movement: Automatic

Dial: Purple, Roman numerals, two subsidiary dials for second time zone and date,
fan-form sector for power reserve

Case: Platinum, stepped bezel, snap on back, 36 mm diam.

Strap/buckle: Black Associated alligator strap, platinum *Audemars Piguet* buckle

\$9,000-12,000

AED33,000-44,000



THE PROPERTY OF AN IMPORTANT PRIVATE COLLECTOR

-112

BREGUET. AN EXTREMELY RARE PLATINUM MINUTE REPEATING PERPETUAL CALENDAR TOURBILLON WRISTWATCH WITH JUMPING HOURS, RETROGRADE DATE AND LEAP YEAR INDICATION

SIGNED BREGUET, REF. 3857, MOVEMENT NO. 1748, CASE NO. 1864 H, CIRCA 1997

Movement: Mechanical, Caliber 556 QPRT, 29 jewels

Dial: Silvered guilloché, three subsidiary dials for day, minutes with aperture for jumping hours and month combined with leap year and secret *Breguet* signature, fan-form sector for date

Case: Platinum, coin-edged band with minute repeating sapphire crystal snap on back, 40 mm diam.

Strap/buckle: Black *Breguet* alligator strap, platinum *Breguet* buckle

\$130,000-200,000

AED480,000-730,000

Offered in 'Like New' condition, the present timepiece was created by the Breguet manufacture to commemorate the 250th anniversary of the birth of Abraham-Louis Breguet.

Part of the most important 'Grand Complication' modern timepieces produced by Breguet, the present wristwatch features a tourbillon, minute repeater, perpetual calendar, jumping hour, retrograde date and leap year indication. Crafted

within a beautiful platinum case of contemporary design, the wristwatch is believed to be one of only 3 wristwatches made in platinum, representing a rare opportunity for passionate collectors of Breguet to own one of the most complicated timepiece ever produced by the manufacture.

Abraham-Louis Breguet (1747-1823)

Considered as the leading watchmaker of his day, Abraham-Louis Breguet is widely acknowledged for having set the standard by which all fine watchmaking has been judged ever since. Born in Neuchatel Switzerland, it was in Paris that he spent most of his productive life. Being at the origin of some of the most important breakthroughs, Breguet was credited for the development of the successful self-winding perpetuelle watches, the introduction of the gongs for repeating watches, the first shock-protection for balance pivots and the tourbillon.

Becoming an indispensable watchmaker for the scientific, military, financial and diplomatic elites of the age, his timepieces ruled the courts of Europe. For his most celebrated clients, Breguet designed exceptional timepieces and was saluted for his enormous contribution to horology. Appointed to the Board of Longitude and as chronometer-maker to the navy, he entered the Academy of Sciences and received the Legion of Honour from the hands of Louis XVIII.



GREUBEL FORSEY
TOURBILLON 24 SECONDS INCLINE



THE PROPERTY OF AN IMPORTANT COLLECTOR

~*113

GREUBEL FORSEY. AN EXCEPTIONALLY FINE AND RARE 18K WHITE GOLD 24 SECONDS INCLINED TOURBILLON WRISTWATCH WITH 72 HOUR POWER RESERVE, ORIGINAL CERTIFICATE AND BOX

SIGNED GREUBEL FORSEY, TOURBILLON 24" INCLINE, NO. 61, CASE NO. 00914, MANUFACTURED IN 2010

Movement: Manual, Caliber GF01, 36 jewels

Dial: Silvered 18k gold, Arabic and dagger numerals, five minute divisions on outer polished silvered ring, power reserve, subsidiary seconds

Case: 18k white gold asymmetrical, glazed display back secured by six screws, 44 mm diam.

Strap/buckle: Black *Greubel Forsey* alligator strap, 18k white gold *Greubel Forsey* double deployant clasp

Accompanied by: A *Greubel Forsey* Tourbillon 24 Secondes Incline No. 61 Owner's book dated 1 May 2010 and duplicate, loupe, gloves, polishing cloth, original wooden suede lined presentation box with beveled glass window and outer packaging. Furthermore delivered with *Greubel Forsey* Extrait du Grand Livre and Certificat de Grand Service. This Certificate is valid six months following the date of acquisition of the timepiece at Christie's and will provide the possibility of ordering a free service for the timepiece in *Greubel Forsey's* workshops, subject to the conditions published on the back of the Certificate.

\$140,000-240,000

AED515,000-883,000

The present "Tourbillon 24 Secondes Incline" is preserved in 'Like New' overall condition and is furthermore offered with all its accessories.

Third fundamental invention of Greubel Forsey, the manufacture crafted the present timepiece with a tourbillon mechanism inclined at a 25 degree angle, which appears detached from the gear train. Completing a rotation in just 24 seconds, the tourbillon mechanism was crafted from extremely low-density alloys, stemming from the aeronautical and aerospace industries, in order to withstand the stresses imposed by the high speed of rotation.

Characteristic of Greubel Forsey timepieces, the asymmetrical shape of the beautiful 18k white gold case enables the wearer to observe in detail the mechanism through a sapphire crystal opening in the band.

Founded by Robert Greubel and Stephen Forsey, the manufacture was created through their shared technical creativity and quest for excellence. With their deep traditional knowledge gained over four decades of combined experience, Robert and Stephen continue to build high-end complicated timepieces for the most astute collectors.





~*114

FRANCK MULLER. A FINE PLATINUM AUTOMATIC TONNEAU-SHAPED DOUBLE RETROGRADE PERPETUAL CALENDAR CHRONOGRAPH WRISTWATCH WITH MOON PHASES AND LEAP YEAR INDICATION

SIGNED FRANCK MULLER, GENEVE, PERPETUAL BIRETRO MODEL, NO. 41, REF. 6850 CC QPB, CIRCA 2000

Movement: Automatic, Caliber 5888BR, 45 jewels
 Dial: Silvered engine-turned, Arabic numerals, four subsidiary dials for month combined with leap year indication, moon phases, 30 minute and 12 hour registers, two fan-form indicators for retrograde day and date

Case: Platinum tonneau-shaped, back secured by four screws, two rectangular chronograph buttons in the band, 33.5 mm wide; 47 mm long

Strap/buckle: Black Franck Muller alligator strap, platinum Franck Muller buckle

\$12,000-20,000

AED44,000-73,000

THE PROPERTY OF AN IMPORTANT PRIVATE COLLECTOR

~*115

ROGER DUBUIS. AN 18K WHITE GOLD LIMITED EDITION AUTOMATIC PERPETUAL CALENDAR RECTANGULAR WRISTWATCH WITH MOON PHASES

SIGNED ROGER DUBUIS, MUCHMORE MODEL, NO. 02/28, MOVEMENT NO. 593, CIRCA 2005

Movement: Automatic, Caliber 5739, Geneva seal, 25 jewels
 Dial: White, Roman numerals, two subsidiary dials for date and moon phases, window for date and month, leap year indication
 Case: 18k white gold rectangular, glazed display back secured by eight screws, 34.5 mm wide

Strap/buckle: Black Roger Dubuis Alligator strap, 18k white gold Roger Dubuis buckle

\$10,000-15,000

AED37,000-55,000

~*116

ROGER DUBUIS. AN 18K WHITE GOLD CHRONOGRAPH WRISTWATCH

SIGNED ROGER DUBUIS, NO. 01/28, REFERENCE. S46 56 0, MOVEMENT NO. 373, CIRCA 2004

Movement: Manual, Caliber RD 56, Geneva Seal, 21 jewels
Dial: Black, Arabic numerals, two engine-turned subsidiary dials for constant seconds and 30 minute register

Case: 18k white gold, glazed display back secured by eight screws, two rectangular chronograph buttons in the band, 45 mm wide

Strap/buckle: Black *Roger Dubuis* alligator strap, 18k white gold *Roger Dubuis* buckle

Accompanied by: A *Roger Dubuis* Certificate of Origin and Warranty dated 4 March 2009, Republique et Canton de Geneve certificate of origin for the watch, 04 July 2000, Bulletin de Marche dated 5 October 2001, Geneva seal tag, leather folder, fitted presentation box and outer packaging.

\$12,000-18,000

AED44,000-65,000



~*117

GERALD GENTA. A FINE 18K WHITE GOLD OCTAGONAL AUTOMATIC JUMP HOUR DOUBLE RETROGRADE WRISTWATCH WITH DATE

SIGNED GERALD GENTA, OCTO BIRETRO MODEL, REF. OBR.Y.60.505.CN.BD, CASE NO 125'236, CIRCA 2011

Movement: Automatic, Caliber GG7722, 26 jewels

Dial: Black, Arabic numerals for retrograde minutes, aperture for jumping hours with Arabic numerals, fan-form sector for retrograde date

Case: 18k white gold octagonal, downturned lugs, glazed display screw back secured by eight screws, cabochon onyx-set crown, 39 mm wide

Strap/clasp: Black *Gerald Genta* alligator strap, 18k white gold *Gerald Genta* double deployant clasp

Accompanied by: A *Gerald Genta* Certificate of Origin and International Warranty dated 10 July 2011, instruction for use, stylus, leather folder, fitted presentation box and outer packaging.

\$5,000-8,000

AED19,000-29,000



JAEGER-LECOULTRE
PROTOTYPE NO. 0



THE PROPERTY OF AN IMPORTANT PRIVATE COLLECTOR

~*118

**JAEGER-LECOULTRE. A VERY FINE 18K WHITE GOLD
PROTOTYPE WRISTWATCH WITH SWEEP CENTRE SECONDS,
DATE, JUMPING SECONDS, TWIN POWER RESERVE AND
MOON PHASES**

SIGNED JAEGER-LECOULTRE, DUOMETRE QUANTIEME
LUNAIRE MODEL, NO. PROTO 0, CASE NO. 2'654'162, CIRCA 2011

Movement: Manual, Caliber 381, 42 jewels

Dial: Black matte, sweep centre seconds, jumping seconds for 1/6 second increments, date combined with moon phases for northern hemisphere and dual hands for southern hemisphere and the age of the moon indication, two fan-form sectors for power reserve indication
Case: 18k white gold, date adjust button to the band at 10 o'clock, glazed display back secured by four screws, 42 mm diam.

Strap/buckle: A *Jaeger-LeCoultre* alligator strap, 18k white gold *Jaeger-LeCoultre* buckle

Accompanied by: A *Jaeger-LeCoultre* certificate of origin, blank guarantee certificate, setting pin, instruction manual, fitted presentation box and outer packaging

\$25,000-35,000

AED91,000-130,000

Consigned by an important private collector, the present watch is a prototype for this series and is numbered 0 of a limited edition of 200 examples only and is in "Like New" overall condition.

A true masterpiece of micromechanics, the *Duometre Quantième Lunaire* is a new interpretation of the revolutionary "Dual-Wing" concept, featuring two independent power reserves, one of which, in this case, is devoted solely to precise time measurement while the other takes care of the functional displays. Associated with the 'Dual-Wing' concept, the zero/reset system for seconds and the jumping stop seconds ensures accuracy to the nearest 1/6th second when setting the timepiece.



~*119

ARNOLD & SON. A VERY FINE AND RARE LIMITED EDITION PALLADIUM TOURBILLON WRISTWATCH WITH MOTHER-OF-PEARL DIAL

SIGNED ARNOLD & SON, SINCE 1764, 1 OUT OF 50, NO. 022, REF. 1UTAGM02A, MOVEMENT NO. A58200, CASE NO. 18.6.1.03.022, CIRCA 2013

Movement: Manual, Caliber AS8200, 29 jewels
Dial: Mother-of-pearl, eccentric time display, Roman numerals
Case: Palladium, glazed display back secured by six screws, 42 mm diam.

Strap/buckle: Black *Arnold & Son* alligator strap, palladium *Arnold & Son* buckle

Accompanied by: A blank *Arnold & Son* certificate of guarantee, loupe, polishing cloth, fitted presentation box and outer packaging.

\$25,000-50,000

AED91,000-180,000

The present watch is offered in 'like new' condition

JACOB & CO
RAINBOW TOURBILLON, NO. 01/18



-120

**JACOB & CO. A FINE AND UNUSUAL 18K WHITE GOLD LIMITED EDITION
TOURBILLON WRISTWATCH WITH MULTIPLE TIME ZONES**

SIGNED JACOB&CO, RAINBOW TOURBILLON MODEL, NO. 01/18, CIRCA 2009

Movement: Manual

Dial: Silver, three subsidiary dials for multiple time zone indication

Case: 18k white gold, glazed display back secured by eight screws, 47.5 mm diam.

Strap/clasp: Black *Jacob & Co.* alligator strap, 18k white gold *Jacob & Co.* deployant clasp

\$20,000-40,000

AED73,000-150,000



121

IKEPOD. A RARE AND UNUSUAL PLATINUM LIMITED EDITION AUTOMATIC WRISTWATCH

SIGNED IKEPOD, MARK NEWSON, 01/10 P.S., CIRCA 2000

Movement: Automatic, Caliber 2892, 21 jewels

Dial: Silver

Case: Platinum, glazed display back, 44 mm diam.

Strap: Black *Ikepod* rubber strap

\$7,000-10,000

AED26,000-36,000

DE BETHUNE
TITAN HAWK, NO. 012



~*122

**DE BETHUNE. A FINE TITANIUM AUTOMATIC
WRISTWATCH WITH DATE, SALMON DIAL**

SIGNED DE BETHUNE, TITAN HAWK MODEL, NO. 012,
REF. DB27 S2, MOVEMENT NO. DB.G.003.023, CIRCA 2013

Movement: Automatic, Caliber S233, 38 jewels

Dial: Salmon, Roman and Arabic numerals, central hand for date

Case: Titanium with pierced integrated articulating lugs,
glazed display back secured by eight screws, screw down crown,
43 mm diam.

Strap/buckle: Black *De Bethune* alligator strap, titanium
De Bethune buckle

Accompanied by: An undated *De Bethune* certificate of origin
and warranty, instruction manual and fitted presentation box.

\$20,000-40,000

AED73,000-150,000





~*123

SPEAKE-MARIN. A VERY FINE AND RARE 18K PINK GOLD LIMITED EDITION TOURBILLON WRISTWATCH WITH DOUBLE RETROGRADE POWER RESERVE AND ENAMEL DIAL

SIGNED SPEAKE-MARIN, THE VINTAGE TOURBILLON MARK II, NO. 3/25, REF. TRD3BR, CIRCA 2007

Movement: Manual

Dial: Enamel, Roman numerals

Case: 18k pink gold, glazed display snap on back, double retrograde indication to the case back for power reserve, stepped bezel, 38 mm diam.

Strap/buckle: Brown *Associated* alligator strap, 18k pink gold *Speake-Marin* buckle

Accompanied by: A *Speake-Marin* Certificate of Origin & Guarantee, *Speake Marin* control sheet, invoice, polishing cloth, fitted presentation box and outer packaging.

\$40,000-60,000

AED150,000-220,000



124

PORSCHE DESIGN. A RARE AND UNUSUAL TITANIUM AUTOMATIC CHRONOGRAPH WRISTWATCH WITH POWER RESERVE AND LARGE CHRONOGRAPH ELAPSED TIME INDICATOR

SIGNED POSCHE DESIGN BY ETERNA, THE INDICATOR, NO. 20, REF. P'6910, N10, CIRCA 2005

Movement: Automatic, Caliber 6036, 101 jewels

Dial: Black textured, Arabic and dagger numerals, subsidiary dial for constant seconds, aperture for the chronograph indication in minutes and hours, power reserve

Case: Titanium, bezel secure by four screws, glazed display back secured by four screws, two rectangular buttons in the band, 49 mm diam.

Strap/clasp: Black *Porsche Design* rubber strap, Titanium *Porsche Design* buckle

\$20,000-40,000

AED73,000-150,000



125

CONCORD. A FINE AND OVERSIZED 18K WHITE GOLD AND RUBBER LIMITED EDITION SEMI-SKELETONIZED CHRONOGRAPH TOURBILLON WRISTWATCH WITH POWER RESERVE AND TRUST INDEX INDICATOR SIGNED CONCORD, C1 TOURBILLON GRAVITY MODEL, NO. 1/25, REF. 01.6.60.1019, CASE NO. 1'386'692, CIRCA 2008

Movement: Manual, Caliber C100, 38 jewels

Dial: Semi-skeletonized eccentric time display, openwork and baton numerals, two fan-form sectors for power reserve and trust index indication, subsidiary dial for 60 minute and 12 hour registers

Case: 18k white gold oversized tonneau-shaped, black rubber ridged bezel, aperture in the band for the tourbillon carriage, protected winding crown at 2 o'clock, chronograph button in the band at 7 o'clock, glazed display back secured by eight screws, 48.5 mm diam.

Strap/clasp: Black rubber *Concord* strap, 18k white gold *Concord* double deployant clasp

\$25,000-50,000

AED91,000-180,000

LOUIS MOINET
MEMORIS 200TH ANNIVERSARY, NO.01/01

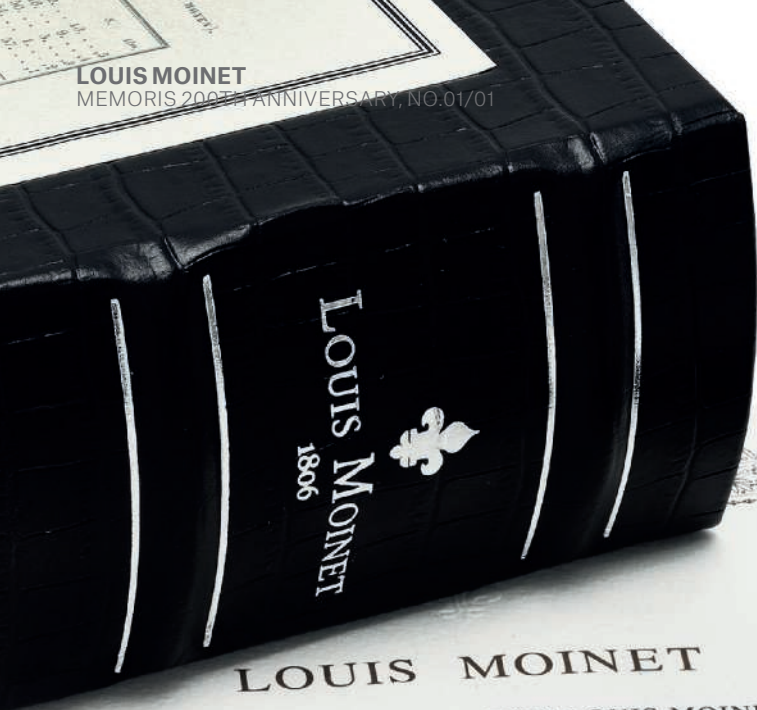

LOUIS MOINET

WE HEREBY CERTIFY THAT THIS LOUIS MOINET WATCH
WAS SUBJECTED TO EXHAUSTIVE MECHANICAL AND
OPERATING TESTS AND IS GUARANTEED AGAINST
ORIGINAL DEFECTS IN MATERIALS AND WORKMANSHIP
FOR TWO YEARS

CERTIFICATE OF ORIGIN
AND GUARANTEE

THE PROPERTY OF AN IMPORTANT PRIVATE COLLECTOR

-*126

**LOUIS MOINET. A UNIQUE 18K WHITE GOLD AND DIAMOND-SET
SEMI-SKELETONIZED AUTOMATIC SINGLE BUTTON CHRONOGRAPH
WRISTWATCH**

SIGNED LOUIS MOINET, MEMORIS 200TH ANNIVERSARY MODEL, NO.01/01,
REF. LM54.70.1, MANUFACTURED IN 2016

Movement: Automatic, Caliber LM54, 34 jewels

Dial: Semi-skeletonized, Roman, baton and Arabic numerals, three subsidiary dials for
time, constant seconds, 30 minute register

Case: 18k white gold, pave-set diamond bezel secured by six screws, glazed display
back secured by 7 screws, 45 mm diam.

Strap/buckle: Blue *Louis Moinet* alligator strap, stainless steel and 18k white gold *Louis
Moinet* deployant clasp

Accompanied by: A *Louis Moinet* International Warranty Certificate dated 10 May 2016,
Louis Moinet Certificate of Origin and Guarantee, leather folder, fitted presentation box
and outer packaging.

\$25,000-50,000

AED91,000-180,000

The present watch is offered in 'like new' condition

THE PROPERTY OF AN IMPORTANT PRIVATE COLLECTOR

127

PARMIGIANI FLEURIER. A VERY FINE, RARE AND UNUSUAL 18K WHITE GOLD LIMITED EDITION CYLINDRICAL WRISTWATCH WITH 10 DAY POWER RESERVE AND BURGUNDY DIAL

SIGNED PARMIGIANI FLEURIER, BUGATTI TYPE 370 MODEL, NO. 49/50, CASE NO. 11'849, CIRCA 2004

Movement: Manual, Caliber PF 370, 37 jewels

Dial: Burgundy vertical-set, baton numerals on silvered chapter ring, 10 day power reserve indicator on a wheel

Case: 18k white gold cylindrical case of oval outline set onto a curved rectangular backplate with crescent-shaped sides, glazed display back secured by four screws, 33 mm wide and 52 mm overall length

Strap/buckle: Burgundy *Parmigiani Fleurier* leather strap, 18k white gold *Parmigiani Fleurier* double deployant clasp

Accompanied by: A *Parmigiani Fleurier* International Guarantee dated May 2005, instruction manual, time adjustment and winding tool, fitted presentation box and outer packaging.

\$56,000-88,000

AED210,000-320,000

Representing the daring creativity of the *Parmigiani Fleurier* manufacture, the Bugatti Type 370 was introduced in 2004 and encompassed the first transversal movement. Taking inspiration from the world renowned supercars of the *Bugatti* manufacture, the watch features a case inspired from cars such as the *Bugatti Veyron*, introduced as a concept car in 2000. Highly complex and appealing the engine-inspired movement is revealed through five surrounding sapphire crystal displays.



RICHARD MILLE
RM012 PLATINUM, NO. 30/30



THE PROPERTY OF AN IMPORTANT PRIVATE COLLECTOR

128

**RICHARD MILLE. AN EXTREMELY FINE AND RARE
PLATINUM LIMITED EDITION TONNEAU-SHAPED
SKELETONIZED TOURBILLON WRISTWATCH**

SIGNED RICHARD MILLE, NO. 30/30, REF. RM012 AG PT,
MOVEMENT NO. 02, CIRCA 2006

Movement: Manual, Caliber RM012, 20 jewels

Dial: Skeletonized, Arabic, dot and baton numerals

Case: Platinum tonneau-shaped, bezel secured by eight screws,
back secured by four screws, rubber clad crown, 39 mm wide

Bracelet/clasp: Black *Richard Mille* leather strap, titanium
Richard Mille double deployant clasp

\$100,000-160,000

AED370,000-580,000

Considered by Richard Mille enthusiasts as part of the grail models, the present Richard Mille RM012 timepiece is offered in "Like New" condition.

Last example of an edition of 30 only, the wristwatch is crafted with a highly attractive platinum case and complicated skeletonized tourbillon movement finished to the highest standards. Resulting from significant research on the use of advanced sophisticated materials, the RM012 offers optimal stiffness, timekeeping performance as well as resistance to thermal changes.

Richard Mille

Founded upon the three crucial elements of technical innovation, artistry and culture of fine watchmaking, Richard Mille has become a dominant player of the watch industry. With the creation the RM001 tourbillon in 2001, the manufacture stunned the watched sphere through its forward-looking approach towards its designs and use of new materials, becoming throughout the years part of the most appreciated and sought-after brands.



In excellent overall condition, the timepiece is assembled within a titanium case and features a split seconds mechanism.

Using research and highly advanced materials in order to attain optimal timekeeping performances, the present Richard Mille RM004 chronograph uses a split seconds mechanism allied with a torque and function indicator. Tackling the drawbacks of traditional chronographs, the RM004 uses a mechanism virtually eliminating the initial jump of the chronograph hand, resulting in extreme timing accuracy. Built with a torque indicator, the hand will indicate the amount of torsion required in order to ideally wind the chronograph and prevent wear to the mechanism. Through the 'W.N.H.' script on the dial the indicator will show whether the watch is in Winding, Handsetting or in Neutral mode.

THE PROPERTY OF AN IMPORTANT PRIVATE COLLECTOR

129

RICHARD MILLE. A VERY FINE AND RARE TITANIUM TONNEAU-SHAPED SPLIT SECONDS CHRONOGRAPH WRISTWATCH WITH POWER RESERVE AND TORQUE INDICATORS

SIGNED RICHARD MILLE, REF. RM004 AF TI/51, MOVEMENT NO. 0008, CIRCA 2008

Movement: Manual, Caliber RM004 V2 carbon nanofibre movement, 30 jewels

Dial: Semi-skeletonized, Arabic numerals, two subsidiary dials for constant seconds and 30 minute register, fan-form power reserve and torque indication, W.N.H. indication for winding, neutral and hands setting activated through the crown
Case: Titanium tonneau-shaped, bezel secured by twelve screws, glazed display back secured by eight screws, rubber clad crown, three rectangular buttons in the band for split seconds chronograph, 39 mm wide
Strap/buckle: Black *Richard Mille* leather strap, 18k white gold *Richard Mille RM008* buckle

\$40,000-65,000

AED150,000-240,000

DEWITT

ACADEMIA GRANDE DATE UNIQUE PIECE



THE PROPERTY OF AN IMPORTANT PRIVATE COLLECTOR

~*130

DEWITT. A UNIQUE 18K WHITE GOLD AUTOMATIC WRISTWATCH WITH SWEEP CENTRE SECONDS, DAY, DATE AND SILICIUM DIAL

SIGNED DEWITT, GENEVE, ACADEMIA GRANDE DATE MODEL, REF. 1601.48, CIRCA 2010

Movement: Automatic

Dial: Silicium, baton numerals, sweep centre seconds, day, date

Case: 18k white gold, raised bezel, back secured by six screws, 43 mm diam.

Strap/clasp: Black *DeWitt* alligator strap, titanium *DeWitt* double clasp

\$8,000-12,000

AED30,000-44,000



HAUTLENCE

Bon pour livraison



~*131

HAUTELANCE. A LIMITED EDITION 18K WHITE GOLD SKELETONIZED JUMP HOUR WRISTWATCH WITH RETROGRADE MINUTES

SIGNED HAUTELANCE, HORLOGERIE SUISSE, NO. 41/88, REF. HL04, CIRCA 2008

Movement: Manual, Caliber HL04, 24 jewels

Dial: Skeletonized, jumping Arabic hours on black chapter ring, fan-shaped sector for retrograde minutes, skeletonized minute hand, subsidiary seconds

Case: 18k white gold cushion-shaped case with brushed bezel and lugs, glazed display back secured by four screws, 43 mm wide

Strap/buckle: Associated alligator strap, 18k white gold Hautelance buckle

Accompanied by: An Hautelance Certificate confirming the present watch is number 41 of a limited edition of 88, Hautelance

\$12,000-18,000

AED44,000-65,000

VACHERON CONSTANTIN
REF. 49005, PERPETUAL CALENDAR



~*132

VACHERON CONSTANTIN. A FINE PLATINUM AUTOMATIC PERPETUAL CALENDAR CHRONOGRAPH WRISTWATCH WITH MOON PHASES AND LEAP YEAR INDICATION

SIGNED VACHERON CONSTANTIN, GENEVE, PATRIMONY MODEL,
REF. 49005, CASE NO. 641'779, CIRCA 2000

Movement: Automatic, Caliber 1136 QP, 37 jewels

Dial: Textured salmon, baton and dot numerals, four subsidiary dials for month and leap year, 12 hours register and day, 30 minutes register and date, moon phases with constant seconds

Case: Platinum, back secured by eight screws, two chronograph buttons in the band, 38 mm diam.

Strap/buckle: A *Vacheron Constantin* alligator strap, *Platinum Vacheron Constantin* buckle

\$30,000-40,000

AED110,000-150,000



THE PROPERTY OF AGENTLEMAN

~*133

PATEK PHILIPPE. AN 18K WHITE GOLD AUTOMATIC ANNUAL CALENDAR WRISTWATCH WITH SWEEP CENTRE SECONDS AND SALMON DIAL SIGNED PATEK PHILIPPE, GENEVE, REF. 5035G, MOVEMENT NO. 3'056'245, MANUFACTURED IN 1997

Movement: Automatic, Caliber 315 S QA 24H, Geneva seal, 35 jewels

Dial: Salmon, Roman numerals, sweep centre seconds, three subsidiary dials for 24 hour indication, day and month

Case: 18k white gold, glazed display back, 37 mm diam.

Strap/buckle: A brown *Patek Philippe* alligator strap, 18k white gold *Patek Philippe* buckle

Accompanied by: A *Patek Philippe* Extract from the Archives confirming date of sale on 17 April 1997, an undated *Patek Philippe* Certificate of Origin, product literature, leather folder, tie tag, fitted presentation box and outer packaging.

\$22,000-32,000

AED80,000-120,000

BREGUET
PERPETUAL CALENDAR



134

**BREGUET. A FINE 18K GOLD PERPETUAL CALENDAR WRISTWATCH WITH
POWER RESERVE AND MOON PHASES, RETAILED BY CHAUMET**

SIGNED BREGUET, AUTOMATIC, RETAILED BY CHAUMET PARIS,
MOVEMENT NO. 1'392, CASE NO. 102'317, CIRCA 1990

Movement: Manual, 38 jewels

Dial: Silvered engine-turned, four subsidiary dials for month, day, date and leap year,
sector for moon phases, power reserve

Case: 18k gold, milled band, snap on back, 36 mm diam.

Strap/clasp: Black *Associated* leather strap, 18k gold *Breguet* deployant clasp

Accompanied by: A *Breguet* USB key, fitted presentation box and outer packaging.

\$10,000-15,000

AED37,000-55,000



~*135

PATEK PHILIPPE. A FINE 18K GOLD AUTOMATIC ANNUAL CALENDAR WRISTWATCH WITH SWEEP CENTRE SECONDS, POWER RESERVE AND MOON PHASES

SIGNED PATEK PHILIPPE, GENEVE, REF. 5146J, MOVEMENT NO. 3'556'311, CASE NO. 4'319'370, MANUFACTURED IN 2005

Movement: Automatic, Caliber 315, Geneva seal, 36 jewels

Dial: Cream, gold Arabic and baton numerals, sweep centre seconds, two subsidiary

dials for day and month, aperture for date, moon phases, power reserve

Case: 18k gold, glazed display screw back, 39 mm diam.

Strap/clasp: Brown *Associated* alligator strap, 18k gold *Patek Philippe* deployant clasp

Accompanied by: Accompanied by a *Patek Philippe* Extract from the Archives

confirming date of sale on 9 January 2006, an undated Certificate of Origin, Patek

Philippe leather envelope and product literature

\$25,000-35,000

AED91,000-130,000

PATEK PHILIPPE
GENEVE

Certificat d'Origine
Certificate of Origin

Nous certifions que la montre
We certify that the watch

Référence: 5960R-011
Mouvement: 5597193/4569241
Calibre: CH 28-520 IRM QA 24

a été construite et réglée aux diverses températures et
ateliers de Genève.
*was manufactured, and adjusted at various tempera
our Geneva workshops.*

Rubis / Movement jewels: 40R

Cadran / Dial: OPALIN OBUS OR RGE 5N + SLM

Boîtier / Case: Or rose 18 C.

Bracelet / Strap: Cuir



PATEK PHILIPPE
GENEVE

THE PROPERTY OF AN IMPORTANT COLLECTOR

-*136

**PATEK PHILIPPE. A VERY FINE AND RARE 18K PINK GOLD
AUTOMATIC ANNUAL CALENDAR CHRONOGRAPH
WRISTWATCH WITH POWER RESERVE, DAY AND NIGHT
INDICATION, ORIGINAL CERTIFICATE AND BOX
SIGNED PATEK PHILIPPE, GENEVE, REF. 5960R-011,
MOVEMENT NO. 5'597'193, CASE NO. 4'569'241,
CIRCA 2013**

Movement: Automatic, Caliber CH 28-520 IRM QA 24H, *Patek
Philippe* seal, 40 jewels,

Dial: Opalin white, baton numerals, day, date, month, engine-
turned subsidiary dial for 30 minute and 12 hour register
combined with day and night indicator, power reserve

Case: 18k pink gold, glazed display screw back, two round
chronograph buttons in the band, 40.5 mm diam.

Strap/buckle: Brown *Patek Philippe* alligator strap. 18k pink gold
Patek Philippe deployant clasp

Accompanied by: A *Patek Philippe* Certificate of Origin dated
29 January 2013, product literature, leather wallet and fitted
presentation box.

\$50,000-60,000

AED190,000-220,000

The present timepiece is offered in excellent overall condition.

As Patek Philippe's first self-winding timepiece allying the
chronograph and annual calendar complication, the reference
5960 quickly grasped the attention of collectors and became
one of the most popular timepieces of the manufacture.

Encompassing the Patek Philippe in-house caliber CH28-
520 IRM QA 24h made of 456 parts, the timepiece features
through its dial a day, date and month aperture, a power
reserve display and subsidiary dial for the chronograph function
with a day and night indicator.

Now discontinued, the present timepiece is offered with an
attractive dial and 18k pink gold case.

AUDEMARS PIGUET
MINUTE REPEATER, NO.3

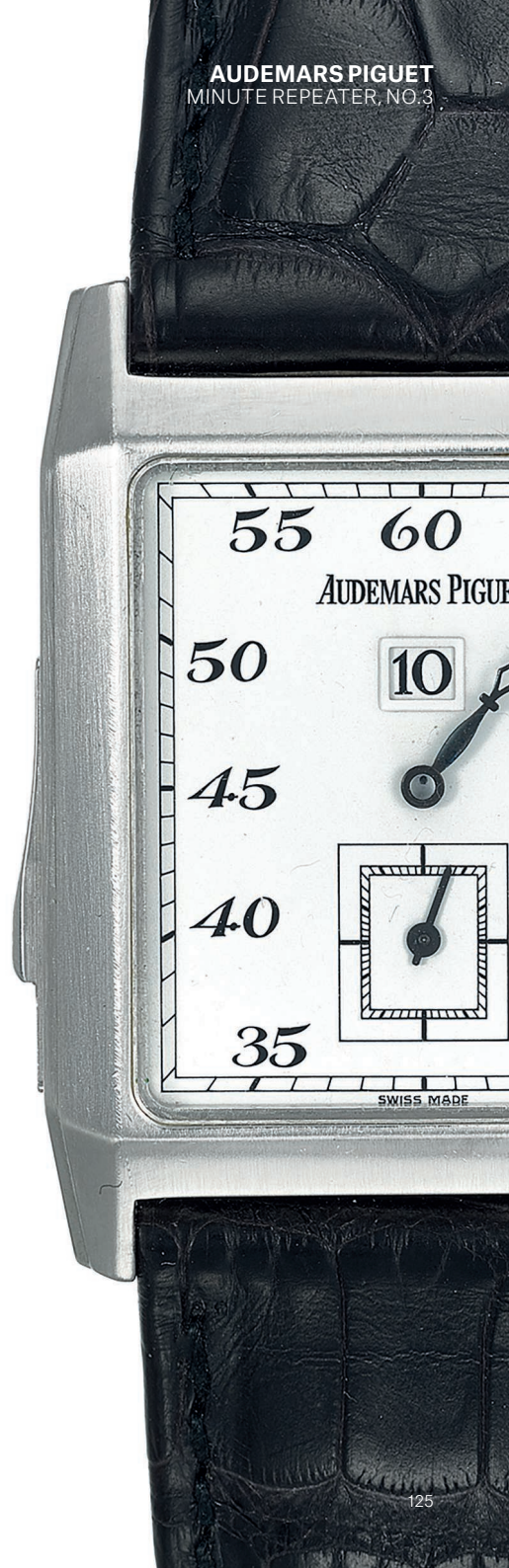

THE PROPERTY OF AN IMPORTANT PRIVATE COLLECTOR

~*137

**AUDEMARS PIGUET. A VERY FINE PLATINUM
RECTANGULAR MINUTE REPEATING JUMP
HOUR WRISTWATCH**

SIGNED AUDEMARS PIGUET, REPETITION MINUTES
MODEL, NO.3, CASE NO. D22174, CIRCA 1990

Movement: Manual, Caliber 2865, 32 jewels

Dial: White, Arabic numerals, central minute hand, aperture for
jump hours, subsidiary dial for constant seconds

Case: Platinum rectangular, back secured by four screws,
29 mm wide

Strap/buckle: Black *Audemars Piguet* alligator strap, Platinum
Audemars Piguet buckle

\$30,000-50,000

AED110,000-180,000

AUDEMARS PIGUET
MID-SIZE 36 MM

Δ*138

**AUDEMARS PIGUET. A STAINLESS STEEL AUTOMATIC
DUAL TIME WRISTWATCH WITH POWER RESERVE,
DATE AND BRACELET**

SIGNED AUDEMARS PIGUET, ROYAL OAK MODEL,
NO. 212, CASE NO. D26252, CIRCA 2010

Movement: Automatic, Caliber 2329/2846, 33 jewels

Dial: White textured, baton indexes, two engine-turned
subsidiary dials for date and second time zone, fan-form power
reserve indication

Case: Stainless steel tonneau-shaped, octagonal bezel
secured by eight screws, back secured by eight screws,
36 mm bezel width

Bracelet/clasp: Stainless steel *Audemars Piguet*
bracelet and concealed deployant clasp, overall length of
approximately 185 mm

Accompanied by: An *Audemars Piguet* Certificate, fitted
presentation box and outer packaging.

\$6,000-9,000

AED22,000-33,000

AP
AUDEMARS PIGUET
Le maître de l'horlogerie depuis 1875



RAIT DE REGISTRE

Royal Oak

Acier

25730ST.OO.0789ST.02

série
umbers

D26252-387782

AUDEMARS PIGUET
SPECIAL EDITION - MID-SIZE 36 MM

*139

AUDEMARS PIGUET. A VERY FINE AND RARE 18K WHITE GOLD AND SAPPHIRE-SET AUTOMATIC DUAL TIME WRISTWATCH WITH POWER RESERVE, DATE, BRACELET AND MOTHER-OF-PEARL DIAL
SIGNED AUDEMARS PIGUET, ROYAL OAK MODEL, NO. 003, CASE NO. D27484, CIRCA 1995

Movement: Automatic

Dial: Mother-of-pearl, sapphire-set numerals, two engine-turned subsidiary dials for dual time and date, fan-form power reserve

Case: 18k white gold tonneau-shaped, baguette-cut sapphire-set bezel, back secured by eight screws, screw down crown, 36 mm wide

Bracelet/clasp: 18k white gold *Royal Oak* bracelet and deployant clasp, overall length of approximately 185 mm or 7.3 inches

\$25,000-45,000

AED91,000-160,000



AUDEMARS PIGUET

LADIES 27 MM SIZE

•*140

AUDEMARS PIGUET. A FINE 18K WHITE GOLD AND DIAMOND-SET WRISTWATCH WITH DATE, MOTHER-OF-PEARL DIAL, BRACELET, ORIGINAL CERTIFICATE AND BOX

SIGNED AUDEMARS PIGUET, ROYAL OAK MODEL, REFERENCE. 67151BC/Z/1108BC/01, MOVEMENT NO. 5'163'29, CASE NO. E 21827.043, CIRCA 2002

Movement: Quartz, Caliber 2610, 8 jewels
Dial: Mother-of-pearl, Roman and diamond-set numerals, date
Case: 18k white gold tonneau-shaped, pave-set diamond bezel secured by eight screws, back secured by eight screws, sapphire-set crown, 27 mm bezel width
Bracelet/clasp: 18k white gold Audemars Piguet Royal Oak bracelet and deployant clasp, overall length of bracelet 180 mm or 7.08 inches

Accompanied by: An Audemars Piguet Certificat of Origin dated December 2002 and fitted presentation box.

\$8,000-12,000 AED30,000-44,000



140



141

•141

AUDEMARS PIGUET. A STAINLESS STEEL WRISTWATCH WITH DATE, SALMON DIAL, BRACELET, ORIGINAL CERTIFICATE AND BOX

SIGNED AUDEMARS PIGUET, ROYAL OAK MODEL, REFERENCE. 67150ST/O/1108ST/02, MOVEMENT NO. 4'744'57, CASE NO. E 22091, CIRCA 2002

Movement: Quartz, Caliber 2610, 8 jewels
Dial: Salmon engine-turned, Roman and baton numerals, date
Case: Stainless steel tonneau-shaped, bezel secured by eight screws, back secured by eight screws, 27 mm bezel width
Bracelet/clasp: Stainless steel Audemars Piguet Royal Oak bracelet and deployant clasp, overall length of bracelet 175 mm or 6.89 inches

Accompanied by: An Audemars Piguet Certificat of Origin dated November 2002, instruction manual, fitted presentation box and outer packaging.

\$2,000-3,000 AED7,300-11,000



***142**

AUDEMARS PIGUET. AN 18K WHITE GOLD AND DIAMOND-SET WRISTWATCH WITH BRACELET

SIGNED AUDEMARS PIGUET, NO. 384'733, CIRCA 1985

Movement: Quartz

Dial: Black, diamond-set numerals

Case: 18k white gold tonneau-shaped, diamond-set bezel, back secured by six screws, 24.5 mm wide

Bracelet/clasp: 18k white gold and diamond-set *Audemars Piguet* bracelet and deployant clasp, overall length of approximately 8 inches or 203 mm

\$6,000-7,000

AED22,000-25,000

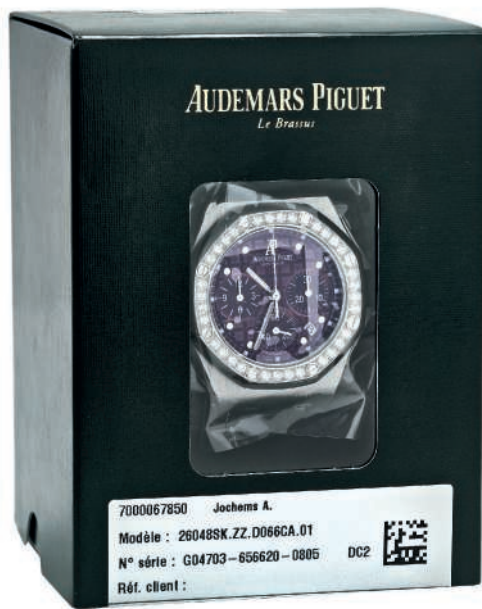

***143**

AUDEMARS PIGUET. A FINE STAINLESS STEEL DIAMOND-SET AUTOMATIC CHRONOGRAPH WRISTWATCH WITH DATE

SIGNED AUDEMARS PIGUET, AUTOMATIC, REF. 26048SK.ZZ.D066CA.01, CASE NO. G04703, CIRCA 2012

Movement: Automatic

Dial: Purple textured, subsidiary dials for constant seconds, 30 minute and 12 hour register, date

Case: Stainless steel tonneau-shaped, diamond-set bezel, screwed octagonal diamond-set rubber clad bezel secured by eight screws, back secured by eight screws, two chronograph buttons in the band, 37 mm diam.

Strap/clasp: Purple *Audemars Piguet* rubber strap, stainless steel *Audemars Piguet* deployant clasp

\$8,000-12,000

AED30,000-44,000

AUDEMARS PIGUET
JUBILEE, NO. 614/1000



THE PROPERTY OF AN IMPORTANT PRIVATE COLLECTOR

144

**AUDEMARS PIGUET. A VERY FINE STAINLESS STEEL
AUTOMATIC WRISTWATCH WITH DATE, SALMON DIAL
AND BRACELET, ORIGINAL GUARANTEE AND BOX**

SIGNED AUDEMARS PIGUET, ROYAL OAK JUBILEE
MODEL, NO. 614/1000, REF. 14802ST/0/0944ST/02,
MOVEMENT NO. 391'332, CASE NO. D-335555,
CIRCA 1993

Movement: Automatic, Caliber 2121/3, 36 jewels

Dial: Salmon textured, baton numerals, date

Case: Stainless steel tonneau-shaped, octagonal bezel secured
by eight screws, glazed display back secured by eight screws,
39 mm bezel width

Bracelet/clasp: Stainless steel *Audemars Piguet Royal Oak*
bracelet and deployant clasp, overall length of approximately
180 mm or 7.08 inches

Accompanied by: An *Audemars Piguet Certificat d'Origine et de
Garantie* dated 27 June 2002 and fitted presentation box.

\$20,000-30,000

AED73,000-110,000

The Royal Oak Jubilee reference 14802ST was launched in
1992 to commemorate the 20th anniversary of the reference
5402ST. Produced in a limited edition of only 1000 pieces,
the present wristwatch stands out through its excellent overall
condition and sought after dial. Of the 1000 examples made,
it is estimated that 300 were cased in yellow gold and 700
timepieces were crafted of stainless steel, only 300 of the steel
version were assembled with salmon colored dial.

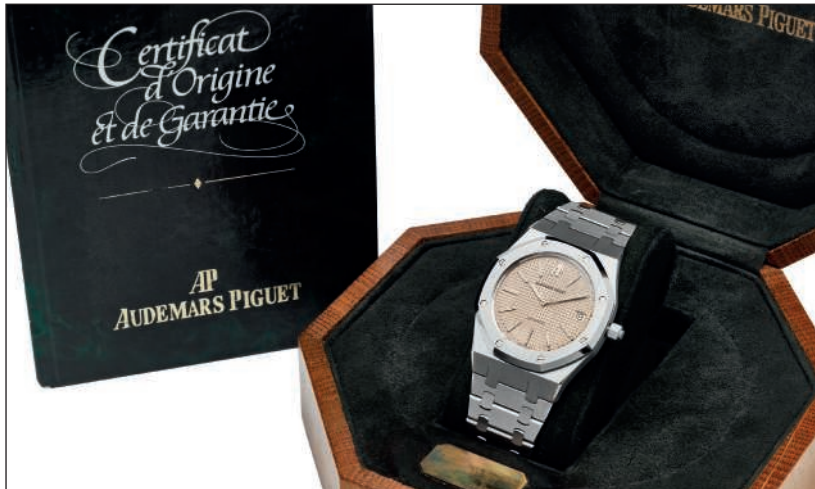

THE PROPERTY OF AN IMPORTANT PRIVATE COLLECTOR

145

**AUDEMARS PIGUET. A VERY FINE STAINLESS STEEL
AUTOMATIC WRISTWATCH WITH DATE, BLUE DIAL
AND BRACELET, CERTIFICATE AND BOX**

SIGNED AUDEMARS PIGUET, ROYAL OAK MODEL,
REF. 5402ST, MOVEMENT NO. 159'333, CASE NO. B1979,
CIRCA 1975

Movement: Automatic, Caliber 2121, 36 jewels

Dial: Blue textured, baton numerals, date

Case: Stainless steel tonneau-shaped, octagonal bezel secured
by eight screws, glazed display back secured by eight screws,
39 mm bezel width

Bracelet/Clasp: Stainless steel *Audemars Piguet Royal Oak*
bracelet and deployant clasp, overall length of approximately
200 mm or 7.87 inches

Accompanied by: An *Audemars Piguet* Certificat d'Authenticite
et D'exclusivite and fitted presentation box.

\$20,000-30,000

AED73,000-110,000

Founded in 1875 by Jules Audemars and Edward-August
Piguet, the Swiss manufacture known today as Audemars
Piguet is part of the rare fine watch-making companies still
held by the families of their founding partners.

One of the firm's most popular successes has been to
create the first luxury sport watch, the Royal Oak. Designed
overnight in 1972 by the widely acclaimed Gerald Genta, and
later qualified as the masterpiece of his career, the Royal Oak
secured a discerning and informed audience and became
throughout the years the emblem of the manufacture as well as
a true icon within the watch community.



AUDEMARS PIGUET
NO. 149



THE PROPERTY OF AN IMPORTANT PRIVATE COLLECTOR

146

AUDEMARS PIGUET. A FINE STAINLESS STEEL AND GOLD AUTOMATIC WRISTWATCH WITH DATE, BRACELET, ORIGINAL GUARANTEE AND BOX
SIGNED AUDEMARS PIGUET, ROYAL OAK MODEL, NO. 149, CIRCA 1978

Movement: Automatic

Dial: Grey textured, baton numerals, date

Case: Stainless steel tonneau-shaped, gold octagonal bezel secured by eight screws, back secured by eight screws, 39 mm bezel width

Bracelet/clasp: Stainless steel and gold *Audemars Piguet Royal Oak* bracelet and deployant clasp, overall length of approximately 210 mm or 8.26 inches

Accompanied by: An *Audemars Piguet* Certificat de Garantie dated 16 March 1978 and fitted presentation box.

\$10,000-20,000

AED37,000-73,000



THE PROPERTY OF AN IMPORTANT PRIVATE COLLECTOR

147

**AUDEMARS PIGUET. A FINE 18K GOLD AUTOMATIC
WRISTWATCH WITH DATE, BRACELET, ORIGINAL
GUARANTEE AND BOX**

SIGNED AUDEMARS PIGUET, ROYAL OAK MODEL,
NO. 215, REF. 5402 BA, MOVEMENT NO. 171'894,
CASE NO. B12770, CIRCA 1978

Movement: Automatic, Caliber 2121, 37 jewels

Dial: Gilt textured, baton numerals, date

Case: 18k gold tonneau-shaped, octagonal bezel secured by
eight screws, back secured by eight screws, 39 mm bezel width

Bracelet/clasp: 18k gold *Audemars Piguet Royal Oak* bracelet
and deployant clasp, overall length of approximately 200 mm or
7.87 inches

Accompanied by: An *Audemars Piguet* undated Certificat
d'Origine et de Garantie, product literature and box.

\$30,000-40,000

AED110,000-150,000





THE PROPERTY OF AN IMPORTANT COLLECTOR

148

**AUDEMARS PIGUET. A VERY FINE PLATINUM
SKELETONIZED AUTOMATIC WRISTWATCH
WITH BRACELET**

SIGNED AUDEMARS PIGUET, ROYAL OAK, REF. 14814PT,
MOVEMENT NO. 354'770, CASE NO. D-33026, CIRCA 1994

Movement: Automatic, Caliber 2120/1, 36 jewels

Dial: Skeletonized

Case: Platinum tonneau-shaped, octagonal bezel secured by
eight screws, glazed display back secured by eight screws,
39 mm bezel width

Bracelet/clasp: Platinum *Audemars Piguet Royal Oak* bracelet
and deployant clasp, overall length of approximately 170 mm or
6.69 inches

\$25,000-35,000

AED91,000-130,000

THE PROPERTY OF AN IMPORTANT COLLECTOR

149

**AUDEMARS PIGUET. A VERY FINE STAINLESS STEEL
SKELETONIZED AUTOMATIC WRISTWATCH
WITH BRACELET**

SIGNED AUDEMARS PIGUET, ROYAL OAK, NO. 0002,
MOVEMENT NO. 399'682, CASE NO. F 27124, CIRCA 1995

Movement: Automatic, Caliber 2120/3, 36 jewels

Dial: Skeletonized

Case: Stainless steel tonneau-shaped, octagonal bezel secured
by eight screws, glazed display back secured by eight screws,
39 mm bezel width

Bracelet/clasp: Stainless steel *Audemars Piguet Royal Oak*
bracelet and deployant clasp, overall length of approximately
180 mm or 7.08 inches

\$20,000-30,000

AED73,000-110,000



THE PROPERTY OF AN IMPORTANT COLLECTOR

150

**AUDEMARS PIGUET. A VERY FINE AND RARE STAINLESS STEEL
SKELETONIZED AUTOMATIC PERPETUAL CALENDAR WRISTWATCH
WITH MOON PHASES AND BRACELET**

SIGNED AUDEMARS PIGUET, ROYAL OAK, QUANTIEME PERPETUEL
AUTOMATIQUE, NO. 18/25, MOVEMENT NO. 391'058, CASE NO. D-42031,
CIRCA 1995

Movement: Automatic, Caliber 2120, 38 jewels

Dial: Skeletonized, four subsidiary dials for month, day, date and moon phases

Case: Stainless steel tonneau-shaped, octagonal bezel secured by eight screws, glazed
display back secured by eight screws, 39 mm bezel width

Bracelet/clasp: Stainless steel *Audemars Piguet Royal Oak* bracelet and deployant
clasp, overall length of approximately 180 mm or 7.08 inches

\$35,000-55,000

AED130,000-200,000

AUDEMARS PIGUET
ROYAL OAK CONCEPT, REF. CW 1



THE PROPERTY OF AN IMPORTANT COLLECTOR

-151

**AUDEMARS PIGUET. A VERY FINE AND IMPORTANT
ALACRITE 602 AND TITANIUM LIMITED EDITION
TONNEAU-SHAPED SEMI-SKELETONIZED TOURBILLON
WRISTWATCH WITH POWER RESERVE AND
DYNAMOGRAPH INDICATION**

SIGNED AUDEMARS PIGUET, ROYAL OAK CONCEPT
MODEL, REF. CW 1, MOVEMENT NO. 543'779,
CASE NO. E88223, CIRCA 2004

Movement: Manual, Caliber 2896, 36 jewels

Dial: Grey semi-skeletonized, baton numerals, fan-form
dynamographe indication, linear power reserve indicator
calibrated for the number of barrel turns, subsidiary seconds,
RNH indication for winding, neutral and hands setting
Case: Alacrite 602 and titanium tonneau-shaped, octagonal
bezel secured by eight screws, glazed display back secured by
eight screws, screw down crown, screw down pusher in the
band for RNH indication, 44 mm bezel width

Strap/clasp: Black *Audemars Piguet* alligator strap, stainless
steel *Audemars Piguet* deployant clasp

\$130,000-200,000

AED480,000-730,000

Manufactured in 2002 to commemorate the 30th anniversary of the iconic Royal Oak collection, the Audemars Piguet Royal Oak Concept was considered a radical re-interpretation of the original designs of Gerald Genta.

Developed in only 150 examples, the timepiece features a skeletonized dial encompassing a complex tourbillon mechanism with a vertical in-line power reserve and dynamograph indicator. The case was the first ever to require the use of Alcarite 602, a very durable cobalt and chrome alloy from the aeronautical industry ensuring the resistance and light-weight of the timepiece.

Through its surprising design, groundbreaking case materials and strong heritage, the present timepiece represents a rare opportunity for collectors to acquire one of the most sought-after and exclusive timepiece of the Audemars Piguet manufacture.





***152**

PATEK PHILIPPE. AN ATTRACTIVE STAINLESS STEEL AUTOMATIC WRISTWATCH WITH SWEEP CENTRE SECONDS, DATE, BRACELET, ORIGINAL CERTIFICATE AND BOX

SIGNED PATEK PHILIPPE, GENEVE, NAUTILUS MODEL, REF. 3800/001, MOVEMENT NO. 1'426'344, CASE NO. 2'843'410, CIRCA 1988

Movement: Automatic, Caliber 335 SC, Geneva seal, 29 jewels

Dial: Ribbed black, applied baton numerals, sweep centre seconds, window for date

Case: Stainless steel two-part secured by four screws in the band, 37.5 mm bezel width

Bracelet/strap: Stainless steel *Patek Philippe* Nautilus bracelet with deployant clasp, overall length of approximately 190 mm or 7.48 inches

Accompanied by: A *Patek Philippe* Certificate of Origin dated 10 May 1988, product literature, leather wallet, fitted presentation box and outer packaging.

\$15,000-25,000

AED55,000-91,000

The present Patek Philippe Nautilus 3800 is in excellent overall condition with a beautifully preserved case and dial. Of increasing rarity, such reference, when offered with its original certificate and presentation box, is considered highly collectible.

Throughout a production period of approximately 25 years, the reference 3800/001 can be decomposed between four series:

1st Series until 1988: Calibre 335 SC starting with approximately movement 1'420'000 featuring 28'800 oscillations per minute, 3.35 mm thickness, 29 jewels, note the skeleton Calatrava cross on the rotor which is specific to the 1st series calibre.

2nd Series until 1992: Calibre 335SC featuring an improved date corrector system starting with approximately movement no. 1'426'600, 28'800 oscillations per minute, 3.35 mm thickness, 29 jewels

3rd series until 1997: Calibre 330 134 (330 SC) starting with approximately movement no. 1'930'000, 28'800 oscillations per minute, 3.35 mm thickness, 29 jewels

4th series until 2006: Calibre 330 194 (330 SC) starting with approximately movement no: 3'020'000, 21'600 oscillations per minute, 3.35 mm thickness on the first pieces produced featured 29 jewels, most of them counted 30 jewels.

Reference 3800/001 and calibre 335 SC are illustrated in *Patek Philippe Wristwatches* by M. Hubert & A. Banbery, p. 181.



*153

**PATEK PHILIPPE. A FINE AND RARE STAINLESS STEEL
AUTOMATIC WRISTWATCH WITH DATE AND BRACELET**
SIGNED PATEK PHILIPPE, GENEVE, NAUTILUS MODEL,
REF. 3700/1, MOVEMENT NO. 1'309'502,
CASE NO. 539'313, MANUFACTURED IN 1980

Movement: Automatic, Caliber 28-255C, Geneva seal, 36 jewels

Dial: Ribbed black, baton numerals, window for date

Case: Stainless Steel *Nautilus* water-resistant-type two part

case secured by four screws in the band, 42 mm bezel width

Bracelet/clasp: Stainless Steel *Patek Philippe Nautilus* bracelet
with deployant clasp, overall length of approximately 182 mm or
7.1 inches

Accompanied by: A *Patek Philippe* Extract from the Archive
confirming date of sale on 15 June 1981

\$20,000-30,000

AED73,000-110,000

Highly coveted by collectors, the reference 3700/1 was designed by Gerald Genta, one of the most celebrated designers of the 20th century. Launched at the Basel fair on the 3rd of March 1976, the timepiece shocked the prevailing school of thought where luxury timepieces had to be cased of gold and of conservative size. Named *Nautilus* in honor of Captain Nemo's submersible craft from Jules Verne's novel *Twenty Thousand Leagues under the sea*, the timepiece soon questioned the very nature of what constituted the value of a

watch, as it no longer had to be made of precious metal and its value could be judged by factors such as workmanship, style, fitness for purpose and brand association.

Manufactured from 1976, the Reference 3700/1 was assembled with the caliber 28-225, considered as part of the greatest calibers produced. Based on the Jaeger-LeCoultre caliber 920 of 1967, it was regarded as one of the most beautiful and refined automatic movements ever manufactured, and corresponded perfectly to the *Nautilus* timepiece through its elegance and slim nature.

Created by Stern Frères, the dial of the reference 3700/1 was entirely handmade and had to be painted alternately in black and blue color and later sprayed with a 'Zapon' varnish finish. The indexes and hands were made of gold and filled with luminescent material. At 6 o'clock, the Swiss script was flanked on each side by the 'Aprior' mark of two sigma symbols, recognized as the mark applied on dials made of solid gold or at least crafted with solid gold indexes.

The cases of the reference 3700/1 were crafted by Favre-Perret SA until 1981, when production was transferred to Patek Philippe's own Aterliers Reunis workshops. Comprising of two parts, the bezel and the main body, each were separated by a rubber seal compressing when subject to increased water pressure and therefore forming a highly efficient watertight seal.



***154**

PATEK PHILIPPE. A FINE AND VERY RARE 18K GOLD, DIAMOND AND SAPPHIRE-SET AUTOMATIC WRISTWATCH SWEEP CENTRE SECONDS, DATE AND BRACELET

SIGNED PATEK PHILIPPE, NAUTILUS MODEL, REF. 3800/108, MOVEMENT NO. 1'426'163, CASE NO. 2'824'037, MANUFACTURED IN 1988

Movement: Automatic, Caliber 335 SC, Geneva seal, 29 jewels
Dial: Pavé-set diamond, sapphire-set numerals, sweep centre seconds, date

Case: 18k gold of typical form, pavé-set diamond bezel and ends, 37 mm wide

Bracelet/clasp: 18k gold and pavé-set diamond *Patek Philippe* bracelet and deployant clasp, overall length of approximately 180 mm or 7.1 inches

Accompanied by: A *Patek Philippe* Extract from the Archives confirming date of sale on 17 June 1988

\$64,000-103,000

AED240,000-370,000

The present Patek Philippe Nautilus reference 3800/108 is offered in mint overall condition with a beautifully diamond-set bezel, dial and bracelet. Bestowed with highly appealing baguette-cut sapphire hour markers of the highest quality, the timepiece is set with approximately 220 diamonds weighing a total of 7.00 carats.

Available from 1981 to 2006, the Nautilus reference 3800 was crafted with a case measuring 37 mm and featured a sweep centre seconds hand, date and metallic bracelet. Throughout its production period, the reference 3800 was offered in a large array of styles, with cases made of steel, steel and gold, yellow, pink and white gold and platinum. Part of the rarest and most lavish iterations of the model, the present timepiece was made in extremely scarce amount, exemplifying the skills of Patek Philippe watchmakers and once more redefining what was commonly accepted as a 'sports watch'.



Extract from the Archives

*Reference of watch :
Movement No :
Reference :*

*Wristwatch
1.426.163
335 SC; date; sweep center*



*Reference No :
Reference of dial :*

*2.824.037
Reference 3800/108, 18k yellow gold
Sapphire hour markers, paved diamond set dial*

*Year of manufacture :
Date of sale :
Material/Leather strap :*

*1987
June 17th, 1988
Bracelet in yellow gold
220 diamonds 8/8 ~ 7.00 ct*

Only the data registered in our books which is relative to the watch with movement and case numbers indicated above, is mentioned in this statement. We do not take position regarding the authenticity of the watch in its current condition, or its components or the materials used.

A handwritten signature in blue ink, appearing to be 'Th. S.', is written over the bottom right portion of the text block.

PRESIDENT
PATEK PHILIPPE

Geneva, March 2nd, 2015

ROLEX
DAY-DATE 'RED' STELLA



~*155

ROLEX. A VERY FINE AND RARE 18K GOLD AUTOMATIC WRISTWATCH WITH SWEEP CENTRE SECONDS, DAY, DATE AND RED LACQUER DIAL

SIGNED ROLEX, OYSTER PERPETUAL, DAY-DATE MODEL, REF. 1803, CASE NO. 2'453'051, CIRCA 1970

Movement: Automatic, Caliber 1556, 26 jewels

Dial: Red lacquer, baton numerals, sweep centre seconds, day in Spanish, magnified window for date

Case: 18k gold tonneau-shaped, milled bezel, screw back, screw down crown, 36 mm diam.

Strap/buckle: Red Associated alligator strap, gilt buckle

\$20,000-30,000

AED73,000-110,000



~*156

ROLEX. A VERY FINE AND RARE 18K GOLD AUTOMATIC WRISTWATCH WITH SWEEP CENTRE SECONDS, DAY, DATE, GREEN LACQUER DIAL AND BOX

SIGNED ROLEX, OYSTER PERPETUAL, DAY-DATE MODEL, REF. 1803, CASE NO. 3'496'663, CIRCA 1972

Movement: Automatic, Caliber 1556, 26 jewels

Dial: Green lacquer, baton numerals, sweep centre seconds, day in English, magnified window for date

Case: 18k gold tonneau-shaped, fluted bezel, screw back, inside case back stamped 1803, screw down crown, 36 mm diam.

Strap/buckle: Green *Associated* alligator strap, gilt *Rolex* buckle

Accompanied by: A *Rolex* fitted presentation box

\$20,000-30,000 AED73,000-110,000



Built in a highly attractive and slender 18k gold case allied with the reputable 1556 caliber mechanism, the beauty of the present timepiece can be appreciated through its magnificent intact and vibrant green colored 'Lacquered Stella' dial.

Originally intended for the Middle East market, the Rolex Day-Date 'Lacquered Stella' were produced during the 1970s, identified as timepieces with special Lacquered dials and produced in limited numbers. Highly collectible and rare, these timepieces were crafted with powerful colors and quickly became part of the most collectible Day-Dates.

Created during a period where the watch industry was challenged by the appearance of the Quartz wristwatch, Rolex decided to innovate by creating a series of dials with a multitude of colors. Reflecting the vibrant fashion style of the period, the Day-Date 'Stella' can be considered as one of the most playful Rolex timepiece ever produced.

ROLEX
DAY-DATE 'OXBLOOD STELLA'



***157**

**ROLEX. A FINE AND RARE 18K WHITE GOLD AND DIAMOND-SET
AUTOMATIC WRISTWATCH WITH SWEEP CENTRE SECONDS, DAY, DATE,
BRACELET AND OXBLOOD LACQUER DIAL**

SIGNED ROLEX, OYSTER PERPETUAL, DAY-DATE MODEL, REF. 18039,
CASE NO. 5'426'785, CIRCA 1978

Movement: Automatic, Caliber 3055, 27 jewels

Dial: Oxblood lacquer, diamond-set indexes, sweep centre seconds, day, magnified
window for date

Case: 18k white gold tonneau-shaped, fluted bezel, screw back, screw down crown,
36 mm diam.

Bracelet/clasp: 18k white gold *Rolex President* bracelet and concealed deployant clasp,
overall length of approximately 190 mm or 7.48 inches

\$12,000-18,000

AED44,000-65,000



***158**

ROLEX. A FINE 18K WHITE GOLD AND DIAMOND-SET AUTOMATIC WRISTWATCH WITH SWEEP CENTRE SECONDS, DAY, DATE AND BRACELET

SIGNED ROLEX, OYSTER PERPETUAL, DAY-DATE MODEL, REF. 18249, CASE NO. W946836, CIRCA 1995

Movement: Automatic, Caliber 3155, 31 jewels

Dial: Blue, diamond-set numerals, sweep centre seconds, day, magnified window for date

Case: 18k white gold tonneau-shaped, textured bezel, screw back, inside case back stamped 18200, screw down crown, 36 mm diam.

Bracelet/clasp: 18k white gold *Rolex President* bracelet and deployant clasp with bark-finished central links, overall length of approximately 173 mm or 6.8 inches

\$10,000-20,000

AED37,000-73,000



159

ROLEX. AN 18K WHITE GOLD AND DIAMOND-SET AUTOMATIC WRISTWATCH WITH SWEEP CENTRE SECONDS, DAY, DATE AND BRACELET

SIGNED ROLEX, OYSTER PERPETUAL, DAY-DATE MODEL, CASE NO. 6'330'638, CIRCA 1980

Movement: Automatic, Caliber 3055, 27 jewels

Dial: Black, baguette and pave-set diamond numerals, sweep centre seconds, day, date

Case: 18k white gold tonneau-shaped, fluted bezel, screw back, inside case back stamped 18000, screw down, 36 mm diam.

Bracelet/clasp: 18k white gold *Rolex President* bracelet and concealed deployant clasp, overall length of approximately 185 mm or 7.28 inches

\$16,000-26,000

AED59,000-95,000

ROLEX
'WOOD DIAL' QUARTZ



160

**ROLEX. A FINE 18K GOLD WRISTWATCH WITH SWEEP CENTRE SECONDS,
DAY, DATE, BRACELET AND WOODEN DIAL**

SIGNED ROLEX, OYSTERQUARTZ, DAY-DATE MODEL, REF. 19018,
CASE NO. 5765589, CIRCA 1978

Movement: Quartz, Caliber 5055, 11 jewels

Dial: Wood, baton numerals, sweep centre seconds, day, date

Case: 18k gold tonneau-shaped, screw back, inside case back stamped 19000, screw
down crown, 36 mm diam.

Bracelet/clasp: 18k gold Rolex bracelet and concealed deployant clasp, overall length of
approximately 185 mm or 7.3 inches

\$6,000-10,000

AED22,000-36,000

ROLEX
'EGYPTIAN' QUARTZ



Little Switzer
P. O. BOX 887 ST. THOMAS, VIRGINIA
(809) 774-2010

Qty	Item No.	Mfg. No.	Store
1	0549030	19028 9174361	
2			
3			

PROG TO
LIMITS C
MARTIN
OYSTERQUARTZ
1987
ROLEX
INSTITUTION
CHRONOMETRE
OFFICIAL
9174361
#23
sapphire
day +

THE PROPERTY OF AN IMPORTANT COLLECTOR

***161**

ROLEX. A RARE AND IMPRESSIVE 18K GOLD WRISTWATCH WITH SWEEP CENTRE SECONDS, DAY, DATE, BLACK DIAL, BRACELET, ORIGINAL GUARANTEE AND BOX

SIGNED ROLEX, OYSTERQUARTZ, DAY-DATE MODEL, REF. 19028, CASE NO. 9'174'361, CIRCA 1985

Movement: Quartz, Caliber 5055, 11 jewels

Dial: Black brushed, baton numerals, sweep centre seconds, aperture for day, magnified window for date

Case: 18k gold tonneau-shaped, hobnail-pattern bezel, screw back, inside case back stamped 1900, screw down crown, 36 mm diam.

Bracelet/clasp: 18k gold Rolex bracelet with hobnail-pattern central links and concealed deployant clasp, overall length of approximately 175 mm or 6.8 inches

Accompanied by: A Rolex original guarantee dated 18 March 1987, sale tag, instruction manual, product literature, purchase receipt dated 18 March 1987 and fitted presentation box.

\$12,000-22,000

AED44,000-80,000



THE PROPERTY OF AN IMPORTANT COLLECTOR

***162**

ROLEX. A RARE 18K GOLD AUTOMATIC WRISTWATCH WITH SWEEP CENTRE, DAY, DATE AND BRACELET, MADE FOR THE KINGDOM OF SAUDI ARABIA

SIGNED ROLEX, OYSTER PERPETUAL, DAY-DATE, REF. 1807, CASE NO. 3'943'693, CIRCA 1975

Movement: Automatic, Caliber 1558, 26 jewels

Dial: Silvered brushed with green emblem of the Kingdom of Saudi Arabia, baton numerals, sweep centre seconds, aperture for day in Arabic, magnified window for date in Arabic

Case: 18k gold tonneau-shaped, bark finished bezel, screw back, inside case back stamped 1803, screw down crown, 36 mm diam.

Bracelet/clasp: 18k gold *Rolex President* bracelet with bark-finished central link, overall length of approximately 190 mm or 7.48 inches

\$17,000-20,000

AED62,000-73,000

The present reference 1803 is a very rare example of the much-sought after "Stella" dial series made for the Sultanate of Oman, the case back stamped by the renowned retailer Asprey in London.

It is distinguished by the burgundy lacquered dial with diamond indexes, a most elegant variant, and the calendar indications in Arabic scripture, both for day and for date. Another noteworthy feature is the lack of the Khanjar dagger or the Sultan's signature, normally found on watches made by special order for the Sultanate.

The excellent, original overall condition furthermore enhances the appeal of this rare Day-Date.



THE PROPERTY OF AN IMPORTANT COLLECTOR

~*163

ROLEX. A VERY RARE 18K GOLD AND DIAMOND-SET AUTOMATIC WRISTWATCH WITH SWEEP CENTRE SECONDS, BURGUNDY LACQUER DIAL AND ARABIC CALENDAR INDICATION, MADE FOR THE SULTANATE OF OMAN

SIGNED ROLEX, OYSTER PERPETUAL DAY-DATE MODEL, RETAILED BY ASPREY, REF. 1803, CASE NO. 3'680'000, CIRCA 1974

Movement: Automatic, Caliber 1556, 26 jewels
Dial: Burgundy lacquer, diamond-set numerals, sweep centre seconds, day in Arabic, magnified window for date in Arabic
Case: 18k gold tonneau-shaped, screw back engraved *Asprey*, inside case back stamped 1803, screw down crown, 36 mm diam.

Strap/buckle: Brown alligator strap, 18k gold *Rolex* buckle

\$30,000-50,000

AED110,000-180,000



ROLEX
DAY-DATE PLATINUM WITH MOP DIAL

THE PROPERTY OF AN IMPORTANT COLLECTOR

***164**

ROLEX. AN EXTREMELY FINE AND HEAVY PLATINUM AND DIAMOND-SET AUTOMATIC WRISTWATCH WITH SWEEP CENTRE SECONDS, DAY, DATE, MOTHER-OF-PEARL DIAL AND BRACELET

SIGNED ROLEX, OYSTER PERPETUAL, DAY-DATE MODEL, REF. 18956, CASE NO. P197979, CIRCA 2000

Movement: Automatic, Caliber 3155, 31 jewels

Dial: Mother-of-pearl, diamond-set numerals, sweep centre seconds, day, magnified aperture for date

Case: Platinum tonneau-shaped, diamond-set taper-cut bezel, screw back, screw down crown, 39 mm diam.

Bracelet/clasp: Platinum *Rolax Pearlmaster* bracelet and concealed deployant clasp, overall length of approximately 215 mm

\$25,000-45,000

AED91,000-160,000



*165

**ROLEX. A VERY RARE AND IMPRESSIVE
18K GOLD DIAMOND AND EMERALD-
SET AUTOMATIC CHRONOGRAPH
WRISTWATCH WITH BRACELET AND BOX**

SIGNED ROLEX, DAYTONA MODEL,
REF. 16528, CASE NO. T171471, CIRCA 1996

Movement: Automatic, Caliber 4030, 31 jewels
Dial: Pave-set diamond dial, emerald-set square
numerals, three engine-turned subsidiary dials
for constant seconds, 30 minutes and 12 hour
registers

Case: 18k gold tonneau-shaped, bezel
calibrated for 400 units, screw back, inside
case back stamped 16500, screw down crown,
two screw down chronograph pushers in the
band, 39 mm diam.

Bracelet/clasp: 18k gold *Rolex Oyster*
bracelet and deployant clasp, overall length of
approximately 195 mm or 7.4 inches

Accompanied by: A *Rolex* sales tag and fitted
presentation box and outer packaging

\$60,000-80,000 AED220,000-290,000

Offered in pristine overall condition, the
present reference is part of the rarest
jewellery-set iterations of the Rolex Daytona
chronograph. Crafted out of 18k gold, the
timepiece participated in defying the idea
that sport-watches were bound to be
manufactured in steel.

Manufactured with the now legendary Zenith
'El Primero' movement, Rolex's first automatic
movement, the chronograph is bestowed with
a magnificent diamond-set dial with emeralds
set in yellow gold chatons. Alluding to previous
jewellery-set references such as the now iconic
reference 6270, the chronograph epitomizes the
savoir-faire of the Rolex manufacture.

The first automatic Daytona chronograph:

Announced in 1988 during the Basel spring
fair, the Rolex Daytona 16520 marks an
important change in the history of the
chronograph. Discontinuing the manual
Valjoux 727 movement, Rolex decided to use
a highly modified Zenith El Primero automatic
movement renamed Caliber 4030. Upon its
release, the reference 16520 became an instant
success throughout the globe and commanded
important waiting lists. With the production of
the reference officially stopping in 2000, the
chronograph is now highly sought after
by collectors.



ROLEX
DAYTONA, REF.116589

Chronomètre

garantit la bonne marche de ce chronomètre pendant 5 ans à compter de l'achat. Sont exceptés: la perte, le vol ou l'usage abusif. Le chronomètre a été entièrement manipulé par le distributeur officiel Rolex au moment de l'achat.

Chronomètre a été entièrement manipulé par le distributeur officiel Rolex au moment de l'achat.

Bucherer AG

ce que signée et datée par le distributeur officiel Rolex au moment de l'achat. Elle doit être remise avec le chronomètre à l'examinateur au distributeur qui l'a acheté. Les principales adresses de Rolex sont indiquées sur le site internet de Rolex.

MONTRES ROLEX S.A.

 Bought in Switzerland
BUCHERER GENEVE

7 - MAI 2004

de cette Rolex Oyster Perpetual a subi avec succès, les essais en cinq positions et à trois températures déterminées.

~*166

ROLEX. A VERY FINE AND RARE 18K WHITE GOLD, DIAMOND AND SAPPHIRE-SET AUTOMATIC CHRONOGRAPH WRISTWATCH

SIGNED ROLEX, DAYTONA MODEL, REF. 116589, CASE NO. P199368, CIRCA 2000

Movement: Automatic, Caliber 4130, 44 jewels

Dial: Pave-set diamond, Arabic and sapphire-set numerals, three engine-turned subsidiary dials for constant seconds, 30 minute and 12 hour registers

Case: 18k white gold tonneau-shaped, baguette-cut sapphire-set bezel, screw back, inside case back stamped 2119, screw down crown, two screw down chronograph buttons in the band, 40 mm diam.

Strap/buckle: Blue Rolex alligator strap, 18k white gold Rolex Oyster deployant clasp

Accompanied by: A Rolex Guarantee stamped and dated 07 May 2004 by the exclusive retailer Bucherer, Geneva, product literature, leather card holder, key, fitted presentation box and outer packaging.

\$80,000-120,000

AED300,000-440,000

***167**

**ROLEX. A VERY RARE AND
IMPRESSIVE 18K WHITE GOLD
DIAMOND-SET AUTOMATIC
CHRONOGRAPH WRISTWATCH
WITH BOX AND ORIGINAL
CERTIFICATE**

SIGNED ROLEX, DAYTONA MODEL,
REF. 116599RBR, CASE NO. M810501,
CIRCA 2007

Movement: Automatic, Caliber 4130,
44 jewels

Dial: Pave-set diamond dial, enamel
Arabic numerals, engine-turned
subsidiary dials for constant seconds,
30 minute and 12 hour register

Case: 18k white gold tonneau-shaped,
calibre-cut diamond-set bezel, diamond-
set hooded lugs, screw back, inside case
back stamped 2119, screw down crown,
two screw down chronograph buttons in
the band, 39 mm diam.

Bracelet/clasp: Dark blue *Rolex* alligator
strap, 18k *Rolex* deployant clasp

Accompanied by: A *Rolex* International
Warranty dated October 2008,
warranty manual, cloth, sales tag,
leather folder, fitted presentation box
and outer packaging.

\$80,000-120,000
AED300,000-440,000

Offered in mint overall condition with
International Warranty card, sales
tag and box, the present Daytona
chronograph impresses through the
quality of the gem-setting to its case
and dial. Studded with approximately 54
calibre-cut diamonds to its case as well
as a pave-set diamond dial with enamel
Arabic numerals, the wristwatch displays
the talent and level of skills of Rolex
towards the creation of such technically
challenging and lavishly-set timepieces.

Marking an important turning point
for the Daytona chronograph the
reference 116500 was introduced in
2000. Offering several innovations
through the appearance of the new
in-house Rolex Caliber 4130, the watch
was thinner than previous Daytona
models and furthermore encountered
dial changes. In an effort to improve
legibility, both subsidiary registers at 3
and 9 o'clock moved slightly upwards,
the constant seconds register moved
to 6' o'clock and the size of the hour
and minute hand increased.



A. LANGE & SHONE
DATOGRAPH FLYBACK HIGH JEWELLERY



The present Datograph Flyback is preserved in excellent overall condition with its accessories. Very rare, such jewelry-set iterations of the reference are pursued by the most exigent collectors.

The Datograph Flyback was introduced at the 1999 Baselworld, and featured a precise jumping minute counter and patented oversized date display. The jumping minute counter allows for easy reading of the stopped time, and the flyback function allows the chronograph to be instantaneously reset to zero during an ongoing measurement by pressing the reset chronograph button.

THE PROPERTY OF AN IMPORTANT PRIVATE COLLECTOR

-168

A. LANGE & SHONE. AN EXTREMELY FINE AND RARE PLATINUM DIAMOND-SET FLYBACK CHRONOGRAPH WRISTWATCH WITH OVERSIZED DATE

SIGNED A. LANGE & SOHNE, GLASHUTTE, DATOGRAPH FLYBACK MODEL, REF. 815'026, MOVEMENT NO. 42'013, CASE NO. 151'622, CIRCA 2000

Movement: Manual, Caliber L951.1, 40 jewels

Dial: Silvered with pave-set diamond centre, baton, square and Roman numerals, two silvered engine-turned subsidiary dials with diamond-set centres for constant seconds and 30 minute register, large double aperture for date

Case: Platinum, baguette-cut diamond-set bezel, glazed display back secured by six screws, rectangular button in the band for date, two rectangular chronograph buttons in the band, 40 mm diam.

Strap/buckle: Black Associated alligator strap, platinum

A. Lange & Söhne buckle

Accompanied by: An A. Lange & Söhne certificate dated 05 February 2015.

\$135,000-185,000

AED500,000-670,000





RICHARD MILLE
REF. RM004 AC WG/04



169
RICHARD MILLE. A VERY FINE AND RARE 18K WHITE GOLD TONNEAU-SHAPED SPLIT SECONDS CHRONOGRAPH WRISTWATCH WITH POWER RESERVE AND TORQUE INDICATORS

SIGNED RICHARD MILLE, REF. RM004 AC WG/04, CIRCA 2005

Movement: Manual, Caliber RM004/1

Dial: Semi-skeletonized, Arabic numerals, two subsidiary dials for constant seconds and 30 minute register, fan-form power reserve and torque indication, WNH indication for winding, neutral and hands setting activated through the crown

Case: 18k white gold tonneau-shaped, bezel secured by twelve screws, glazed display back secured by eight screws, rubber clad crown, three rectangular buttons in the band for split seconds chronograph, 39 mm wide

Strap/buckle: Black *Richard Mille* leather strap, 18k white gold *Richard Mille* buckle

\$40,000-65,000

AED150,000-240,000

The present timepiece is offered in 'Like New' condition with a magnificent NTPT carbon tonneau-shaped case and skeletonized movement.

Resulting from extensive research and the use of new materials, the Richard Mille RM35-01 wristwatch perpetuates the tradition of highly technical and extremely light wristwatches bearing the name of the acclaimed tennis sportsman Rafael Nadal. By developing the RM027, the lightest mechanical tourbillon wristwatch, the manufacture marked the industry by offering a timepiece assembled with ground breaking materials enabling it to weight only 18 grams.

Also bearing the name of the famed tennis player, the present timepiece represents the latest evolution of the RM35 wristwatch and participates in proving that it is possible to create an ultra-light and highly-complex mechanism able to withstand extreme conditions at the highest-level of competition.

With a case made of NTPT carbon and secured by spline screws in grade 5 titanium, the timepiece provides a unique appearance, while being assembled with the rigorously tested and highly accurate RMUL3 caliber, guarantee for reliability and adaptability to various situations

Rafael Nadal

Born in 1986 in Mallorca, Spain, Rafael Nadal became a professional tennis player at 15 years old. At age 19, Nadal won the 2005 Roland-Garros open the first time he competed in the tournament, which was to be the first of his nine French Open Singles titles. Nicknamed 'The King of Clay', the Spanish player is known for his physical style of play and tenacity.



THE PROPERTY OF AN IMPORTANT PRIVATE COLLECTOR

***170**

RICHARD MILLE. A VERY FINE AND LIGHT CARBON TONNEAU-SHAPED SKELETONIZED WRISTWATCH WITH SWEEP CENTRE SECONDS

SIGNED RICHARD MILLE, RAFAEL NADAL MODEL, REF. RM35-01 AO CA/154, MOVEMENT NO. 166'545, CIRCA 2015

Movement: Manual, Caliber RMUL3, 24 jewels

Dial: Skeletonized, sweep centre seconds

Case: NTPT carbon tonneau-shaped, bezel secured by twelve titanium screws, back secured by eight titanium screws, crown with Alcryn ring seal, 42 mm wide

Bracelet: Red Richard Mille Velcro strap

Accompanied by: A Richard Mille leather pouch.

\$80,000-120,000

AED300,000-440,000

PATEK PHILIPPE
‘IRAQI EAGLE’



171

~*171

PATEK PHILIPPE. A RARE 18K GOLD WRISTWATCH WITH IRAQI COAT OF ARMS AND BOX

SIGNED PATEK PHILIPPE, GENEVE, REF. 3858, MOVEMENT NO. 1'332'942, CASE NO. 544'734, MANUFACTURED IN 1981

Movement: Manual, Caliber 215, 18 jewels

Dial: Sunburst cobalt blue with facsimile signature and Iraqi coat of arms

Case: 18k gold, snap on back, 34 mm wide

Strap/buckle: Black Patek Philippe alligator strap, 18k gold Patek Philippe buckle

Accompanied by: A Patek Philippe Extract from the Archives confirming date of sale on 10 February 1981, fitted presentation box and outer packaging

\$8,000-12,000 AED30,000-44,000

~*172

PATEK PHILIPPE. A RARE 18K GOLD WRISTWATCH WITH IRAQI COAT OF ARMS

SIGNED PATEK PHILIPPE, GENEVE, REF. 4463, MOVEMENT NO. 1'398'849, CASE NO. 2'784'607, MANUFACTURED IN 1980

Movement: Manual, Caliber 16-250, 18 jewels

Dial: Dark and light blue with facsimile signature and Iraqi coat of arms

Case: 18k gold, snap on back, 23 mm wide

Strap/buckle: Black Patek Philippe alligator strap, 18k gold Patek Philippe buckle

Accompanied by: A Patek Philippe Extract from the Archives confirming the date of sale on 16 December 1980, sales tag and fitted presentation box

\$8,000-12,000 AED30,000-44,000



Type of watch :
Movement No :
Calibre :

'Wristwatch
1.398.849
16-250; manual winding

Case No :
Style :
Type of dial :

2.784.607
Reference 4463, yellow gold 1
Dark and light blue dial, wit

Date of manufacture : 1980



Type of watch : Wristwatch
Movement No : 1.288.350
Calibre : 28-255; self-winding

Case No : 527.985
Style : Reference 3589, white gold 18k
Type of dial : Black lacquered dial with an eagle

-*173

PATEK PHILIPPE. A RARE 18K WHITE GOLD AUTOMATIC OVAL WRISTWATCH WITH IRAQI COAT OF ARMS

SIGNED PATEK PHILIPPE, GENEVE, REF. 3589, MOVEMENT NO. 1'288'350, CASE NO. 527'985, MANUFACTURED IN 1980

Movement: Automatic, Caliber 28-255, Geneva seal, 36 jewels

Dial: Black lacquer with facsimile signature and Iraqi coat of arms

Case: 18k white gold oval, snap on back, 33 mm wide

Strap/buckle: Black Patek Philippe alligator strap, 18k white gold Patek Philippe buckle

Accompanied by: A Patek Philippe Extract from the Archives confirming date of sale on 19 September 1980, sales tag and fitted presentation box.

\$12,000-18,000

AED44,000-65,000

CARTIER
NAPOLEON III COIN WATCH



THE PROPERTY OF AN IMPORTANT PRIVATE COLLECTOR

***174**

CARTIER. A RARE 18K GOLD FRENCH 100 FRANC COIN WATCH

SIGNED CARTIER, FRANCE, NO. 29'877, CIRCA 1950

Movement: Manual, 18 jewels

Dial: Silvered matte, Roman numeral

Case: 18k gold composed of a gold 100 French Franc coin, with the head of Emperor Napoleon III to the cover, the reverse with Imperial Coat of Arms, dated 1868, hinged cover, 35 mm diam.

\$7,000-8,000

AED26,000-29,000

~*175

BREGUET. AN EXTREMELY RARE 18K GOLD SKELETONIZED WRISTWATCH WITH BOX, MADE FOR KING HASSAN II OF MOROCCO

SIGNED BREGUET, REF, 3460, CIRCA 1990

Movement: Manual

Dial: Skeletonized, Roman numerals

Case: 18k gold, milled band, glazed display snap on back, cabochon sapphire-set crown, 33 mm diam.

Strap/buckle: Black *Breguet* alligator strap, 18k gold buckle in the form of the letter H and bestowed with a crown

Accompanied by: A *Chaumet* fitted presentation box with the emblem of King Hassan II of Morocco

\$25,000-50,000

AED91,000-180,000





..*176

PATEK PHILIPPE. A RARE 18K PINK GOLD RECTANGULAR WRISTWATCH

SIGNED PATEK PHILIPPE, GENEVE, REF. 1593,
MOVEMENT NO. 973'721, CASE NO. 667'106,
MANUFACTURED IN 1952

Movement: Manual, Caliber 9"90, 18 jewels

Dial: Silvered, Arabic, dot and dagger numerals, subsidiary seconds

Case: 18k pink gold rectangular, snap on back, 26 mm wide

Strap/buckle: Black *Patek Philippe* alligator strap

Accompanied by: A *Patek Philippe* Extract from the Archives confirming date of sale on 1 May 1952

\$8,000-12,000

AED30,000-44,000

..*177

PATEK PHILIPPE. AN 18K PINK GOLD RECTANGULAR WRISTWATCH WITH SILVERY ROSE DIAL

SIGNED PATEK PHILIPPE, GENEVE, REF. 1559,
MOVEMENT NO. 837'459, CASE NO. 637'805,
MANUFACTURED IN 1945

Movement: Manual, Caliber 9"90, 18 jewels

Dial: Silvery rose, applied Arabic, dot and baton numerals, subsidiary seconds

Case: 18k pink gold rectangular, snap on back, 22 wide

Strap/buckle: Black *Patek Philippe* alligator strap, gilt buckle

Accompanied by: A *Patek Philippe* Extract from the Archives confirming date of sale on 12 October 1945

\$8,000-12,000

AED30,000-44,000



Extract from the Archives



Type of watch : Wristwatch
Movement No : 703.192
Calibre : 27 SC; sweep second hand; manual winding

Case No : 679.211
Style : Reference 2508, 18K rose gold
Type of dial : Applied gold hour markers, radium

Date of manufacture : 1954
Date of sale : August 24th, 1954
Bracelet/Leather strap : Leather strap
Remark : —



-*178

PATEK PHILIPPE. A RARE 18K PINK GOLD WRISTWATCH WITH SWEEP CENTRE SECONDS, RETAILED BY SERPICO Y LAINO

SIGNED PATEK PHILIPPE, GENEVE, RETAILED BY SERPICO Y LAINO, REF. 2508, MOVEMENT NO. 703'192, CASE NO. 679'211, MANUFACTURED IN 1954

Movement: Manual, Caliber 27 SC, stamped twice by the Geneva seal, 18 jewels

Dial: Silvered, baton numerals, sweep centre seconds

Case: 18k pink gold, screw back with S.&L. engraving, 35 mm diam.

Strap/buckle: Black Patek Philippe alligator strap, 18k pink gold Patek Philippe buckle

Accompanied by: A Patek Philippe Extract from the Archives confirming date of sale 6 August 1954

\$12,000-18,000

AED44,000-65,000



179

*179

**TIFFANY & CO. A SILVER, ENAMEL AND AGATE
MINIATURE DESK CLOCK WITH LEATHER
PRESENTATION BOX**

SIGNED TIFFANY & CO., GENEVA CLOCK COMPANY,
MOVEMENT NO. 20'070, CASE NO. 9'815, CIRCA 1925

Movement: Manual, 14 jewels

Dial: Gilt guilloche dial, polished chapter ring with
Arabic numerals

Case: Blue enamel guilloche case, white enamel borders,
agate base with scrolled feet, beaded gilt border,
38 mm wide; 64 mm high

Signed: Case and movement signed and numbered by maker,
dial signed by retailer

Accompanied by: A fitted presentation box and key.

\$6,000-8,000

AED22,000-29,000

*180

**PATEK PHILIPPE. A RARE 18K GOLD WATCH WITH
ORIGINAL CERTIFICATE AND BOX**

SIGNED PATEK PHILIPPE & CIE, GENEVE,
MOVEMENT NO. 169'812, CASE NO. 278'815, CIRCA 1900

Movement: Manual

Dial: White enamel, Roman and Arabic numerals, sunken
subsidiary seconds

Case: 18k gold, guilloche hinged back, 32 mm diam.

Accompanied by: A Patek Philippe Certificate of Origin, a
certificate of authenticity and fitted presentation box

\$2,000-3,000

AED7,300-11,000



180

HAAS NEVEUX & CIE
ENAMEL AND DIAMOND PENDANT WATCH



181
HAAS NEVEUX & CIE. A VERY FINE AND RARE 18K WHITE GOLD, ENAMEL AND DIAMOND-SET KEYLESS PENDANT WATCH

SIGNED HAAS NEVEUX & CIE., GENEVE, CIRCA 1900

Movement: Manual

Dial: Silvered, Arabic numerals,

Case: 18k white gold square with translucent blue engine-turned enamel, diamond-set band, the back with diamond-set motif to the center, 29 mm wide

Signed: Dial

\$8,000-12,000

AED30,000-44,000

PATEK PHILIPPE

SOLAR CLOCK MADE FOR UNION BANK OF SWITZERLAND



THE PROPERTY OF AN IMPORTANT PRIVATE COLLECTOR

***182**

**PATEK PHILIPPE. A GILT BRASS RECTANGULAR SOLAR-POWERED
DESK CLOCK**

SIGNED PATEK PHILIPPE, GENEVE, GOLDEN ELLIPSE MODEL, CIRCA 1985

Movement: Quartz, Caliber 31477 photo-electric cell connected to a circuit board

Dial: Blue with the emblem of Union Bank of Switzerland, applied baton numerals

Case: Gilt rectangular, top with solar panel, raised polished oval bezel, hinged back,
180 mm wide

Accompanied by: A *Patek Philippe* fitted presentation box

\$4,000-8,000

AED15,000-30,000

PATEK PHILIPPE
GENEVE

PATEK PHILIPPE
REF. 3940



THE PROPERTY OF A EUROPEAN COLLECTOR

-183

PATEK PHILIPPE. A VERY FINE 18K GOLD AUTOMATIC PERPETUAL CALENDAR WRISTWATCH WITH MOON PHASES, ORIGINAL CERTIFICATE AND BOX

SIGNED PATEK PHILIPPE, GENEVE, REF. 3940J, MOVEMENT NO. 774'882, CASE NO. 2'958'234, CIRCA 1994

Movement: Automatic, Caliber 240 Q, Geneva seal, 27 jewels
Dial: Silvered, baton numerals, outer beady minute divisions, three sunken subsidiary dials for day and 24 hour display, month and leap year, moon phases and date
Case: Gold, glazed display snap on back, 36 mm diam.
Strap/buckle: Black Patek Philippe alligator strap, 18k gold Patek Philippe buckle

Accompanied by: A Patek Philippe Certificate of Origin dated 24 October 1994, product literature, setting pin, fitted presentation winding box and outer packaging.

\$25,000-35,000

AED91,000-130,000

Characterized by its timeless elegance, the present timepiece can be considered as the quintessential perpetual calendar. Manufactured between 1984 and 2007, the 3940 was created as a replacement for the reference 3450. Crafted in a slim gold case of undeniable appeal, the reference was at the time the slimmest automatic perpetual calendar wristwatch.

Produced in four series, The main design variants include sunken subsidiary dials as opposed to the rather beveled version, as well as a plain leap year dial instead of dials including quarter separations. Early examples bear a small signature to their dial and the designation "Swiss" was printed underneath the beady minute divisions.

In excellent overall condition, the present timepiece features a highly attractive gold case, with crisp hallmarks to its edges. The elegant silvered dial is characterized with three subsidiary dials displaying the day, month, date, leap year, moon phases as well as 24 hour indication.

Examples of reference 3940, both regular and the Chronometrie Beyer anniversary version, are illustrated and described in Patek Philippe Museum - Patek Philippe Watches - Volume II, p. 300, and in Patek Philippe Wristwatches by Martin Huber & Alan Banbery, second edition, pp 292 - 294.





PATEK PHILIPPE
REF. 2499/100, FOURTH SERIES



-184

PATEK PHILIPPE. AN EXTREMELY FINE AND RARE 18K GOLD PERPETUAL CALENDAR CHRONOGRAPH WRISTWATCH WITH MOON PHASES, ORIGINAL CERTIFICATE AND BOX

SIGNED PATEK PHILIPPE, GENEVE, REF. 2499/100, FOURTH SERIES, MOVEMENT NO. 869'415, CASE NO. 2'779'184, MANUFACTURED IN 1981

Movement: Manual, Caliber 13"130, stamped twice with the Geneva seal, 23 jewels

Dial: Silvered matte, baton and square numerals, outer fifth of a second combined with Arabic five minutes division, two windows for day and month in Italian, three subsidiary dials for constant seconds, 30 minute register, moon phases combined with date

Case: 18k gold, downturned lugs, snap on back, two round chronograph buttons in the band, 37.7 mm diam.

Strap/buckle: Brown *Patek Philippe* alligator strap, 18k gold *Patek Philippe* buckle

Accompanied by: A *Patek Philippe* Certificate of Origin, Extract from the Archives confirming date of sale on 15 June 1981 and presentation box

\$400,000-600,000

AED1,500,000-2,200,000

Widely acknowledged as one of the world's greatest watch models ever created, reference 2499 has undoubtedly strongly influenced the designs of many of the most renowned watchmakers. Introduced to the market in 1950, it replaced the legendary reference 1518, the world's first perpetual calendar wristwatch with chronograph made in series.

Over a period of 35 years, reference 2499 was made in four series in a total production of only 349 pieces, the majority cased in yellow gold. The rarity of this model becomes evident when considering that an annual average of only 9 watches left Patek Philippe's workshops.

Produced from 1980 to 1985, the reference 2499/100 fourth series is considered by many as being the last true vintage perpetual calendar chronograph made by Patek Philippe. Built in an 18k gold case and allied to a highly attractive dial, the timepiece is preserved in excellent overall condition. Completed with its original certificate and presentation box, such timepieces are considered extremely rare opportunities for astute collectors to acquire such a legendary reference.

Reference 2499 is generally divided into the following four series:

- First series: square chronograph buttons, applied Arabic numerals and tachymetre scale
- Second series: round chronograph buttons, either applied baton or applied Arabic numerals and tachymetre scale
- Third series: round chronograph buttons, applied baton numerals and outer seconds divisions
- Fourth series, the present watch: round chronograph buttons, applied baton numerals, outer seconds divisions and sapphire crystal



PATEK PHILIPPE
MAÎTRES HORLOGERS A GENEVE DEPUIS 1839

**CERTIFICAT D'ORIGINE
ET DE GARANTIE**



NOUS CERTIFIONS QUE LA MONTR

Référence N° 2499/100

Mouvement N° 869.415

de calibre 13'' ch. et 23 rubi

réglée aux diverses températures et positio

a été construite dans nos ateliers à Genève

Le cadran est argenté

et le boîtier or jaune 18 ct.

**Nous garantissons cette montre contre tout
défaut de fabrication.**

Cette garantie ne comprend pas l'entretien périodique nécessaire
chaque montre. Cet entretien devra être fait par un horloger qualifié
tous les ans pour la montre bracelet, tous les deux ans pour le
montre de poche.

PATEK PHILIPPE

**OROLOGERIA
GOBBI S.R.L.**
Corso Vitt. Emanuele, 15
— MILANO —

PRÉSIDENT



Geneva, October 10th, 2002

INDEX

A

A. Lange & Sohne, 168
Arnold & Son, 119
Audemars Piguet, 90, 108, 109, 110, 111, 137,
138, 139, 140, 141, 142, 143, 144, 145, 146,
147, 148, 149, 150, 151

B

Boucheron, 78, 79, 93, 94, 95, 97
Breguet, 112, 134, 175
Breitling, 49

C

Cartier, 1, 50, 51, 52, 53, 54, 55, 56, 57, 58,
59, 60, 61, 62, 63, 64, 65, 66, 67, 68, 69, 70,
71, 72, 73, 74, 75, 76, 77, 88, 89, 174
Chopard, 44, 83, 100
Chronoswiss, 98, 99
Concord, 125

D

De Bethune, 122
Dewitt, 130

F

F.P. Journe, 103, 104
Franck Muller, 114

G

Gerald Genta, 117
Girard-Perregaux, 106
Greubel Forsey, 113

H

H. Moser & Cie, 105
Harry Winston, 96
Hass & Neveux & Cie, 181
Hautelance, 131
Heuer, 13

I

Ikepod, 121
IWC, 5

J

Jacob & Co., 120
Jaeger-LeCoultre, 37, 48
Jaeger-LeCoultre, 118

L

L.U. Chopard, 82
Lemania, 14
Louis Moinet, 126

M

Mauboussin, 92
Montblanc, 2, 3, 4
Movado, 12

O

Omega, 33, 45

P

Panerai, 38, 39, 40, 41, 42
Parmigiani Fleurier, 127
Patek Philippe, 7, 9, 10, 11, 86, 102, 133, 135,
136, 152, 153, 154, 171, 172, 173, 176, 177, 178,
180, 182, 183, 184
Piaget, 80, 81, 84, 85, 87, 91
Porsche Design, 124

R

Richard Mille, 128, 129, 169, 170
Roger Dubuis, 115, 116
Rolex, 18, 19, 20, 21, 22, 23, 24, 25, 26, 27,
28, 29, 30, 31, 32, 34, 35, 36, 43, 155, 156,
157, 158, 159, 160, 161, 162, 163, 164, 165,
166, 167

S

Speake-Marin, 123

T

Tiffany & Co., 179

U

Ulysse Nardin, 101
Universal, 15, 17
Universal Geneve, 16

V

Vacheron Constantin, 6, 8, 46, 47, 107, 132



Detail of lot175

IMPORTANT NOTICES AND EXPLANATION OF CATALOGUING PRACTICE

IMPORTANT NOTICES

CHRISTIE'S INTEREST IN PROPERTY CONSIGNED FOR AUCTION

From time to time, Christie's may offer a lot which it owns in whole or in part. Such property is identified in the catalogue with the symbol **Δ** next to its lot number.

On occasion, Christie's has a direct financial interest in lots consigned for sale, which may include guaranteeing a minimum price or making an advance to the consignor that is secured solely by consigned property. Such property is identified in the catalogue with the symbol **◦** next to the lot number. This symbol will be used both in cases where Christie's holds the financial interest on its own, and in cases where Christie's has financed all or part of such interest through third parties. When a third party agrees to finance all or part of Christie's interest in a lot, it takes on all or part of the risk of the lot not being sold, and will be remunerated in exchange for accepting this risk. The third party may also bid for the lot. Where it does so, and is the successful bidder, the remuneration may be netted against the final purchase price. If the lot is not sold, the third party may incur a loss. Where Christie's has an ownership or financial interest in every lot in the catalogue, Christie's will not designate each lot with a symbol, but will state its interest at the front of the catalogue.

In this catalogue, if property has **◊♦** next to the lot number, Christie's guarantee of a minimum price has been fully financed through third parties.

ALL DIMENSIONS AND WEIGHTS ARE APPROXIMATE ONLY

CONDITION REPORTS

Christie's catalogues include references to condition only in descriptions of multiple works (such as prints, books and wine). For all other property, only alterations or replacement components are listed. Please contact the Specialist Department for a condition report on a particular lot.

Condition reports are provided as a service to interested clients. Prospective buyers should note that descriptions of property are not warranties and that each lot is sold "as is".

LOTS OFFERED WITHOUT RESERVE

Please note that all lots highlighted with **red titles** in this sale are offered "Without Reserve". These items will be sold to the highest bidder, regardless of the pre-sale estimate printed in the catalogue. We hope that you will find this visual presentation helpful.

REGARDING THE EXPORT OF WATCH BANDS INCORPORATING MATERIALS FROM ENDANGERED SPECIES

Many of the watches offered for sale in this catalogue are pictured with straps made of endangered or protected animal materials such as alligator or crocodile. These lots are marked with the symbol **-** in the catalogue. These endangered species straps are shown for display purposes only and are not for sale. Christie's will remove and retain the strap prior to shipment from the sale site. At some sale sites, Christie's may at its discretion make the displayed endangered species strap available to the buyer of the lot free of charge if collected in person from the sale site within 1 year of the date of the sale. Please check with the department for details on a particular lot.

For all symbols and other markings, please note that lots are marked as a convenience to you, but we do not accept liability for errors or for failing to mark lots.

PROPERTY INCORPORATING MATERIALS FROM ENDANGERED AND OTHER PROTECTED SPECIES

Property made of or incorporating (irrespective of percentage) endangered and other protected species of wildlife are marked with the symbol **-** in the catalogue. Such material includes, among other things, ivory, tortoiseshell, crocodile skin, rhinoceros horn, whale bone and certain species of coral, together with Brazilian rosewood. Prospective purchasers are advised that several countries prohibit altogether the importation of property containing such materials, and that other countries require a permit (e.g., a CITES permit) from the relevant regulatory agencies in the countries of exportation as well as importation. Accordingly, clients should familiarise themselves with the relevant customs laws and regulations prior to bidding on any property with wildlife material if they intend to import the property into another country. Please note that it is the client's responsibility to determine and satisfy the requirements of any applicable laws or regulations applying to the export or import of property containing endangered and other protected wildlife material. The inability of a client to export or import property containing endangered and other protected wildlife material is not a basis for cancellation or rescission of the sale. Please note also that lots containing potentially regulated wildlife material are marked as a convenience to our clients, but Christie's does not accept liability for errors or for failing to mark lots containing protected or regulated species.

RECENT CHANGES TO IMPORTS OF ELEPHANT IVORY AND OTHER WILDLIFE MATERIAL INTO THE USA

The USA has recently changed its policy on the import of property made of or containing elephant ivory. Only Asian Elephant ivory may be imported into the USA, and imports must be accompanied by DNA analysis and confirmation the object is more than 100 years old. We have not obtained a DNA analysis on any lot prior to sale and cannot indicate whether the elephant ivory in a particular lot is African or Asian elephant. Buyers purchase these lots at their own risk and will be responsible for the costs of obtaining any DNA analysis or other report required in connection with their proposed import of such property into the USA.

The USA is also currently requiring all imports of property made of or containing wildlife material to be accompanied by a scientific confirmation of species and in some cases an additional confirmation of age. We have not obtained such confirmations prior to sale (unless specifically indicated) and buyers will be responsible for the costs of any such additional confirmations or opinions required for their proposed import into the USA.

A buyer's inability to export or import any lot containing elephant ivory or other wildlife material is not a basis for cancelling the purchase.

TO PROSPECTIVE BUYERS OF CLOCKS AND WATCHES

The description of the condition of clocks and watches in this catalogue, including references to defects and repairs, is provided as a service to prospective buyers, but such description is not necessarily complete. While Christie's will furnish a condition report on any lot to a prospective purchaser upon request, any such report may also be incomplete and may not specify all mechanical replacements or defects. Accordingly, all clocks and watches should be viewed personally by prospective buyers to evaluate the condition of the property offered for sale. All lots are sold "as is," and the absence of any reference to the condition of a clock or watch does not imply that the lot is in good condition and without defects, repairs or restorations. Virtually all clocks and watches have been repaired in the course of their normal useful lifetime and may now incorporate parts not original to them. Furthermore, Christie's makes no representation or warranty that any clock or watch is in working order.

Watches are not always illustrated life size, buyers should refer to the catalogue description for the dimensions of each watch.

It should be noted that most wristwatches with water-resistant cases have been opened to identify type and quality of movement. It cannot be assumed that the watches are still waterproof and purchasers are advised to have the watches checked by a competent watchmaker before use.

Please note that gold of less than 18ct. does not qualify in all countries as 'gold' and may be refused import. Christie's cannot accept liability if import is refused.

Please note that all Rolex watches in the Christie's sale catalogue are sold as viewed and that Christie's cannot guarantee the authenticity of any individual component part of these Rolex watches. The bracelets described as "associated" are not part of the original piece and may not be authentic.

Prospective buyers should satisfy themselves by personal inspection as to the condition of each Lot. Condition reports can be requested from Christie's and are given "without prejudice" in accordance with the terms of the conditions of sale and limited warranty printed in the back of the catalogue. Nevertheless, such reports are for general guidance only and will not specify all mechanical replacements or imperfections. Such reports will, of necessity, be subjective. Buyers are advised that certificates are not available unless otherwise stated.

As collectors' watches often contain extremely fine and complex mechanisms, buyers should be aware that a general service, change of battery or further repair work, for which the buyer is solely responsible, may be necessary.

BUYING at CHRISTIE'S

CONDITIONS OF SALE

Christie's Conditions of Sale and Limited Warranty are set out later in this catalogue. Bidders are strongly encouraged to read these as they set out the terms on which property is bought at auction.

ESTIMATES

Estimates are based upon prices recently paid at auction for comparable property, condition, rarity, quality and provenance. Estimates are subject to revision. Buyers should not rely upon estimates as a representation or prediction of actual selling prices. Estimates do not include the buyer's premium. Where "Estimate on Request" appears, please contact the Specialist/Estimate for further information.

RESERVES

The reserve is the confidential minimum price the consignee will accept and will not exceed the low pre-sale estimate. Lots that are not subject to a reserve are highlighted with red titles in this sale.

BUYER'S PREMIUM

Christie's charges a premium to the buyer on the final bid price of each lot sold at the following rates: 25% of the final bid price of each lot up to and including US\$150,000, 20% of the final bid price of each lot above US\$150,001 and up to and including US\$3,000,000 and 12% of the excess of the hammer price above US\$3,000,001. For services, taxes are payable on the premium at the applicable rate.

PRE-AUCTION VIEWING

Pre-auction viewings are open to the public free of charge. Christie's specialists are available to give advice and condition reports at viewings or by appointment.

BIDDER REGISTRATION

Prospective buyers who have not previously bid or consigned with Christie's should bring:

- Individuals: government-issued photo identification (such as a driving licence, national identity card, or passport) and, if not shown on the ID document, proof of current address, for example a utility bill or bank statement.
- Corporate clients: copy of the certificate of incorporation details of corporate address if not included on certificate of incorporation and documentary proof of directors and beneficial owners. For any bidder who is not a director or beneficial owner of the company, a letter from the Company confirming that he/she is authorised to act together with photo ID will be required.
- For other business structures such as trusts, offshore companies or partnerships, please contact Christie's Credit Department at +971(0)4 425 5647 for advice on the information you should supply.
- A financial reference in the form of a recent bank statement or a reference from your bank. Christie's can supply a form of wording for the bank reference if necessary.

Persons registering to bid on behalf of someone who has not previously bid or consigned with Christie's should bring identification documents not only for themselves but also for the party on whose behalf they are bidding, together with a signed letter of authorisation from that party.

To allow sufficient time to process the information, new clients are encouraged to register at least 48 hours in advance of a sale.

Prospective buyers should register for a numbered bidding paddle at least 30 minutes before the auction. Clients who have not made a purchase from any Christie's office within the last one year and those wishing to spend more than on previous occasions, will be asked to supply a new bank reference. For assistance with references, please contact Christie's Credit Department at +971(0)4 319 9115 from 16-20 March 2017 or +971(0)4 425 5647. We may at our option ask you for a financial reference or a deposit as a condition of allowing you to bid.

REGISTERING TO BID ON SOMEONE ELSE'S BEHALF

Persons bidding on behalf of an existing client should bring a signed letter from the client authorising the bidder to act on the client's behalf. Please note that Christie's does not accept payments from third parties. Christie's can only accept payment from the client, and not from the person bidding on their behalf.

BIDDING

The auctioneer accepts bids from those present in the saleroom, from telephone bidders, or by absentee written bids left with Christie's in advance of the auction. The auctioneer may also execute bids on behalf of the seller up to the amount of the reserve. The auctioneer will not specifically identify bids placed on behalf of the seller. Under no circumstances will the auctioneer place any bid on behalf of the seller at or above the reserve. Bid steps are shown on the Absentee Bid Form at the back of this catalogue.

ABSENTEE BIDS

Christie's staff will attempt to execute an absentee bid at the lowest possible price taking into account the reserve price. Absentee bids submitted on "no reserve" lots will, in the absence of a higher bid, be executed at approximately 50% of the low pre-sale estimate or at the amount of the bid if it is less than 50% of the low pre-sale estimate. The auctioneer may execute absentee bids directly from the rostrum, clearly identifying these as "absentee bids," "book bids," "order bids" or "commission bids". Absentee Bid Forms are available in this catalogue, at any Christie's location or online at christies.com.

TELEPHONE BIDS

Telephone bids will be accepted for lots with low-end estimates of US\$1,500 and above, where arrangements are made no later than 24 hours prior to the sale and only if the capacity of our pool of staff telephone bidders allows. Arrangements to bid in languages other than English must be made well in advance of the sale date.

Telephone bids may be recorded. By bidding on the telephone, prospective purchasers consent to the recording of their conversations.

Christie's offers all absentee and telephone bidding services as a convenience to our clients, but will not be responsible for errors or failures to execute bids.

SUCCESSFUL BIDS

While invoices are sent out by mail after the auction, we do not accept responsibility for notifying you of the result of your bids. Buyers are requested to contact us by telephone or in person as soon as possible after the sale to obtain details of the outcome of their bids to avoid incurring unnecessary storage charges. Successful bidders will pay the price of the final bid plus premium plus any applicable taxes.

PAYMENT

Buyers are expected to make payment for purchases immediately after the auction. To avoid delivery delays, prospective buyers are encouraged to supply bank or other suitable references before the auction.

Please note that we will only accept payment from the registered bidder. Once issued, we cannot change the buyer's name on an invoice or re-issue the invoice in a different name. You must pay immediately even if you want to export the lot and you need an export licence.

Lots purchased in Dubai may be paid for in the following ways: wire transfer, credit card: Visa and MasterCard & American Express only (up to \$50,000), cash (in US currency up to \$7,500 (subject to conditions)), money orders (in US currency up to \$7,500 per annum), banker's draft (subject to conditions) and cheque. For wire transfers (USD and AED) please follow the payment instructions set out in your invoice.

For AED (Please use 3.674 as conversion rate to convert USD into AED)

Christie's Ltd.
AE340330000019100094264
a/c: 01910094264
SWIFT CODE: BOMLAEAD
Mashreq Bank
P.O. Box 1250
Dubai - UAE

Payment Instructions - Bank Transfer - USD account

Christie's Ltd.
AE860330000019100094298
a/c: 01910094298
SWIFT CODE: BOMLAEAD
Mashreq Bank
P.O. Box 1250
Dubai - UAE

Christie's reserve the right to amend these payment terms at any time at its discretion.

Credit Card: Visa and MasterCard & American Express only. A limit of \$50,000 for credit card payments will apply. This limit is inclusive of the buyer's premium and any applicable taxes. Credit card payments at Dubai's sale sites will only be accepted for Dubai sales. Christie's will not accept credit card payments for purchases made in any other sale site. The fax number to send completed CNP (Card Member not Present) authorisation forms to is +971 4 425 5639. The number to call to make a CNP payment over the phone is +971 4 425 5647. Alternatively, clients can mail the authorisation form to the address below.

Cash in US currency up to \$7,500 per annum paid to cashiers at Christie's premises (and subject to conditions).

Bankers Draft should be made payable to Christie's Ltd. (subject to conditions).

Cheques should be made payable to Christie's Ltd. (subject to conditions).

In order to process your payment efficiently, please quote sale number, invoice number and client number with all transactions.

All mailed payments should be sent to:
Christie's Dubai, DIFC, Gate Village 5, Podium Level,
PO BOX 506685 - Dubai, United Arab Emirates.
Tel: +971 4 425 5647 Fax: +971 4 425 5639

IMPORT DUTY BUYERS RESIDENT IN GCC

* Buyers of imported objects collected or shipped within the GCC (Bahrain, Kuwait, Oman, Qatar, Saudi Arabia, UAE) are subject to a 5% import duty on the low estimate (identified by the symbol * in the catalogue). For GCC buyers, please note that duty is paid at origin (in Dubai) and not in the importing country. As such, duty paid in Dubai is treated as final duty payment as per GCC's custom laws. It is the buyers' responsibility to ascertain and pay all taxes due. For more information, please contact Buyer Payments at +971 (0)4 425 5647.

NON-GCC RESIDENT BUYERS

For non-GCC buyers, import duty will not apply provided that shipment/delivery is arranged through Christie's shipper. Christie cannot guarantee that import duty will not be levied should clients choose to arrange delivery through their own carriers.

UAE SOURCED OBJECTS (GATE PASS LOTS)

All objects offered for sale and identified without the symbol * in the catalogue are duty exempt if bought by and shipped to UAE residents.

In any case, property sold at auction may be subject to import restrictions/taxes of foreign countries. It is the buyers' responsibility to obtain any relevant import licenses into the buyers' own countries of residence and settle any taxes.

COLLECTION OF PURCHASED LOTS

Purchased lots may only be collected from Christie's Dubai, Gate Village 5, Podium Level, Dubai International Financial Centre.

Contact: Shanti Veigas
Tel: +971 (0)4 425 5647
Mobile: +971 (0)50 553 9243
Fax: +971 (0)4 425 5639
Email: sveigas@christies.com
Collection and deliveries will commence by appointment as of Tuesday 21 March 2017.
Office Hours: 9:00 am to 5:00 pm.
We regret that Christie's staff cannot accommodate requests to roll canvases sold on stretchers.

SHIPPING

It is the buyer's responsibility to pick up purchases or make all shipping arrangements. After payment has been made in full, G&S can arrange priority packing and shipping at the buyer's request and expense.

For more information please contact Shanti Veigas.
Tel: +971 (0)4 375 9005
Mobile: +971 (0)50 553 9243
Fax: +971 (0)4 425 5639
Email: sveigas@christies.com
All lots will be held at Christie's Dubai and will be available for collection by appointment as of Tuesday 21 March 2017.
Office Hours: 9:00 am - 5:00 pm.

IMPORT RESTRICTIONS

Property sold at auction may be subject to import restrictions of foreign countries. It is the buyer's sole responsibility to obtain any relevant import license. The denial of any license or any delay in obtaining licenses shall neither justify the rescission of any sale nor any delay in making full payment for the lot.

Upon request, Christie's will assist the buyer in submitting applications to obtain the appropriate licenses. However, Christie's cannot ensure that a license will be obtained. Local laws may prohibit the import of some property and/or may prohibit the resale of some property in the country of importation. No such restriction shall justify the rescission of any sale or delay in making full payment for the lot.

STORAGE AND COLLECTION

STORAGE AND COLLECTION

Please note that only gatepass lots can be collected on Monday 20 March 2017

by appointment from:

Christie's Dubai,

Gate Village 5, Podium Level,

Dubai International Financial Centre,

PO Box 506685, Dubai.

Tel: +971 4 425 5647

Fax: +971 4 425 5639.

All import lots (*) can be collected/delivered from Tuesday 21 March 2017, subject to customs approval.

CONTACT: SHANTI VEIGAS

Tel: +971 (0)4 425 5647

Mobile: +971 (0)50 553 9243

Fax: +971 (0)4 425 5639

Email: sveigas@christies.com

Office Hours: 9.00 am - 5.00 pm.

COLLECTION

Lots may only be released on production of the collection order from:

Christie's Dubai,

Gate Village 5, Podium Level,

Dubai International Financial Centre,

PO Box 506685, Dubai.

Lots will not be released until all outstanding

charges due to Christie's and G4Si are settled.

METHOD	WHERE	WATCHES PER CONSIGNMENT / CHARGES DUE	PAYMENT
On-site Pick-Up (by appointment only)	At Jumeirah Emirates Towers	For imported watches (* in the catalogue): 5% duty plus \$175 for customs clearance and handling charges. For non-imported watches: \$50 handling charge.	Must be Pre-Paid at Christie's
Domestic Deliveries	Within Dubai	For imported watches (* in the catalogue): 5% duty plus \$175 for customs clearance and handling charges plus Loss/Damage Liability charges 0.005% of the value plus \$100 per delivery. For non-imported watches: Loss/Damage Liability charges 0.005% of the value plus \$100 per delivery.	Must be Pre-Paid at Christie's
	Within UAE	For imported watches (* in the catalogue): 5% duty plus \$175 for customs clearance and handling charges plus Loss/Damage Liability charges 0.005% of the value plus \$850 per delivery.	Must be Pre-Paid at Christie's

EXPORT ARMORED SERVICES ON DOOR TO AIRPORT BASIS

ORIGIN: DUBAI, UAE

DESTINATION	BASE CHARGES	LIABILITY COVERAGE UP TO	EXCESS LIABILITY FEE OVER \$500K	EXCESS WEIGHT CHARGES OVER 3KGS
Hong Kong	US\$ 480	US\$ 500,000	0.01%	US\$ 25 per kg
New York (JFK)	US\$ 580	US\$ 500,000	0.01%	US\$ 35 per kg
London	US\$ 580	US\$ 500,000	0.01%	US\$ 20 per kg
Geneva	US\$ 580	US\$ 500,000	0.01%	US\$ 20 per kg

REMARKS

- All export shipments will be delivered to business addresses only and the quoted charges are for delivery within city limits at destination. Weight will be calculated as per IATA regulations (gross or volumetric weight).

PLEASE NOTE:

- Rates do not include duties and taxes or clearance/delivery fee at destination.
- Clearance and delivery could be provided on request and quote will be provided on shipment basis.
- Door to door liability coverage could be included only if G4Si or its partners are involved for clearance and delivery at destination. All other shipments will be covered only up to destination airport and liability ceases upon arrival of aircraft at port gate of destination, wheels chocked, hold door unopened.
- Base charge includes regular Dubai Customs export entry fee.
- Base charge includes Export Customs Free Zone Guarantee fee. Excess US\$ 500,000 will be charged at 0.012% of the value.

IMPORTANT INFORMATION

- All sold lots are stored at Christie's Dubai and delivery or pick-ups can only be effected by appointment through Christie's shipper, G4Si, office hours as from 9am to 5pm, Sunday through Thursday.
- All lots will be stored free of charge for 35 days from the auction date at the Christie's Dubai.
- After 35 days from the date of the auction, lots shall be subject to a daily storage charge of US\$ 4.50 per lot plus an administrative fee of US\$ 45 payable to Christie's.
- As set out in the Conditions of Sale, risk and responsibility for the sold lots (including frames or glass where relevant) passes to the buyer at the expiration of seven calendar days from the date of the sale or on collection by the buyer if earlier. Buyers are reminded that it is their responsibility to arrange adequate insurance for purchased lots.
- Lots sold at auction may be subject to import restrictions/taxes of foreign countries. It is the buyer's sole responsibility to obtain any relevant import license into the buyer's own country of residence and settle any taxes and destination clearance charges due.
- Shipments can only be made once full payment of all shipping charges is received by shipper, payments can be made by Visa and MasterCard.

CONDITIONS OF SALE

These Conditions of Sale and the Important Notices and Explanation of Cataloguing Practice set out the terms governing the legal relationship of Christie's and the buyer. You should read them carefully before bidding.

1. CHRISTIE'S AS AGENT

Except as otherwise stated, Christie's acts as agent for the seller. The contract for the sale of the property is therefore made between the seller and the buyer.

2. CATALOGUE DESCRIPTIONS AND CONDITION

Lots are sold as described and otherwise in the condition they are in at the time of the sale, on the following basis.

(a) Condition

The nature of the lots sold in our auctions is such that they will rarely be in perfect condition, and are likely, due to their nature and age, to show signs of wear and tear, damage, other imperfections, restoration or repair. Any reference to condition in a catalogue entry will not amount to a full description of condition. Condition reports are usually available on request, and will supplement the catalogue description. In describing lots, our staff assess the condition in a manner appropriate to the estimated value of the item and the nature of the auction in which it is included. Any statement as to the physical nature or condition of a lot, in a catalogue, condition report or otherwise, is given honestly and with appropriate care. However, Christie's staff are not professional restorers or trained conservators and accordingly any such statement will not be exhaustive. We therefore recommend that you always view the property personally and ascertain why it is included in terms of significant value, that you instruct your own restorer or other professional adviser to report to you in advance of bidding.

(b) Cataloguing Practice

Our cataloguing practice is explained in the Important Notices and Explanation of Cataloguing Practice, which appear after the catalogue entries.

(c) Attribution etc

Any statements made by Christie's about any lot, whether orally or in writing, concerning attribution to, for example, an artist, school, or country of origin, or history or provenance, or any date or period, are expressions of our opinion or belief. Our opinions and beliefs have been formed honestly and in accordance with the standard of care reasonably to be expected of an auction house of Christie's standing, due regard having been had to the estimated value of the item and the nature of the auction in which it is included. It must be clearly understood, however, that, due to the nature of the auction process, we are unable to carry out exhaustive research of the kind undertaken by professional historians and scholars, and also that, as research develops and scholarship and expertise evolve, opinions on these matters may change. We therefore recommend that, particularly in the case of any item of significant value, you seek advice on such matters from your own professional advisers.

(d) Estimates

Estimates of the selling price should not be relied on as a statement that this is the price at which the item will sell or its value for any other purpose.

(e) Fitness for Purpose

Lots sold are enormously varied in terms of age, category and condition, and may be purchased for a variety of purposes. Unless otherwise specifically agreed, no promise is made that a lot is fit for any particular purpose.

3. AT THE SALE

(a) Refusal of admission
Christie's has the right to refuse its complete discretion, to refuse admission to the premises or participation in any auction and to any bid.

(b) Registration before bidding

Prospective buyers must complete and sign a registration form with his or her name and permanent address, and provide identification before bidding. We may require the production of bank details from which payment will be made or other financial references.

(c) Bidding as principal

When making a bid, a bidder is accepting personal liability to pay the purchase price, including the buyer's premium and any applicable taxes, plus all other applicable charges, unless it has been explicitly agreed in writing with Christie's before the commencement of the sale that the bidder is acting as agent on behalf of an identified third party acceptable to Christie's, and that Christie's will only look to the principal for payment.

(d) Absentee bids

We will use reasonable efforts to carry out written bids delivered to us prior to the sale for the convenience of clients who are not present at the auction in person, by an agent or by telephone. Bids must be placed in the currency of the place of the sale. Please refer to the catalogue for the Absentee Bids Form. If we receive written bids on a particular lot for identical amounts, and at the auction these are the highest bids on the lot, it will be sold to the person whose written bid was received and accepted first. Execution of written bids is a free service undertaken subject to other commitments at the time of the sale and provided that we have exercised reasonable care in the handling of written bids, the volume of goods is such that we cannot accept liability in any individual instance for failing to execute a written bid or for errors and omissions in connection with it arising from circumstances beyond our reasonable control.

(e) Telephone bids

If a prospective buyer makes arrangements with us prior to the commencement of the sale we will use reasonable efforts to contact them to enable them to participate in the bidding by telephone but we do not accept liability for failure to do so or for errors and omissions in connection with telephone bidding arising from circumstances beyond our reasonable control.

(f) Currency converter

At some auctions a currency converter may be operated. Errors may occur in the operation of the currency converter. Where these arise from circumstances beyond our reasonable control we do not accept liability to bidders for any loss of the currency converter rather than the actual bidding in the saleroom.

(g) Video or digital images

At some auctions there may be a video or digital screen. Errors may occur in its operation and in the quality of the image. We do not accept liability for such errors where they arise for reasons beyond our reasonable control.

(h) Reserves

Unless otherwise indicated, all lots are offered subject to a reserve, which is the confidential minimum price below which the lot will not be sold. The reserve will not exceed the low estimate printed in the catalogue. Lots that are not subject to a reserve are highlighted with red titles in this sale. The auctioneer may open the bidding on any lot below the reserve by placing a bid on behalf of the seller. The auctioneer may continue to bid on behalf of the seller up to the amount of the reserve, either by placing consecutive bids or by placing bids in response to other bidders.

(i) Auctioneer's discretion

The auctioneer has the right to exercise reasonable discretion in refusing any bid, advancing the bidding in such a manner as he may decide, withdrawing or dividing any lot, combining any two or more lots and, in the case of error or dispute, and whether during or after the sale, determining the successful buyer, continuing the bidding, cancelling the sale or reoffering and reselling the item in dispute. If any dispute arises after the sale, then, in the absence of any evidence to the contrary the sale record maintained by the auctioneer will be conclusive.

(j) Successful bid and passing of risk

Subject to the auctioneer's reasonable discretion, the highest bidder accepted by the auctioneer will be the buyer and the striking of his hammer marks the acceptance of the highest bid and the conclusion of a contract for sale between the seller and the buyer. Risk and responsibility for the lot (including frames or glass where relevant) passes to the buyer at the expiration of seven calendar days from the date of the sale or on collection by the buyer if earlier.

4. AFTER THE SALE

(a) Buyer's premium

Christie's charges a premium to the buyer on the final bid price of each lot sold at the following rates: 25% of the final bid price of each lot above and including US\$100,000, 20% of the final bid price of each lot above US\$50,000 and up to and including US\$2,000,000 and 12% of the excess of the hammer price above US\$2,000,000. For all lots, taxes are payable on the premium at the applicable rate.

(b) Payment and ownership

The buyer must pay the full amount due (comprising the hammer price, buyer's premium and any applicable taxes) immediately after the sale. The buyer will not acquire title to the lot until all amounts due to us from the buyer have been received by us in good cleared funds even in circumstances where we have released the lot to the buyer.

(c) Collection of purchases

We shall be entitled to retain items sold until all amounts due to us, or to Christie's International plc, or to any of its affiliates, subsidiaries or parent companies worldwide, have been received in full in good cleared funds or until the buyer has performed any other outstanding obligations to us, in our sole discretion, shall require, including, for the avoidance of doubt, competing any anti-money laundering or anti-terrorism financing checks we may require to our satisfaction. In the event a buyer fails to complete any anti-money laundering or anti-terrorism financing checks to our satisfaction, Christie's shall be entitled to cancel the sale and to take any other actions that are required or permitted under applicable law. Subject to this, the buyer shall collect purchased lots within two calendar days from the sale unless otherwise agreed between us and the buyer.

(d) Packing, handling and shipping

Although we shall use reasonable efforts to take care when handling, packing and shipping a purchased lot and in selecting third parties for these purposes, we are not responsible for the acts or omissions of any such third parties. Similarly, where we suggest other handlers, packers or carriers if so requested, we are not responsible to any person to whom we have made a recommendation for the acts or omissions of the third party concerned.

(e) Remedies for non payment

If the buyer fails to make payment in full in good cleared funds within 7 days after the sale, we shall have the right to exercise a number of legal rights and remedies. These include, but are not limited to, the following:

- to hold the defaulting buyer liable for the total amount due and to commence legal proceedings for its recovery together with interest, legal fees and costs to the fullest extent permitted under applicable law;
- to cancel the sale;
- to re-sell the property publicly or privately on such terms as we shall think fit;
- to pay the seller an amount up to the net proceeds payable in respect of the amount bid by the defaulting buyer;
- to set off against any amounts which we, or Christie's International plc, or any of its affiliates, subsidiaries or parent companies worldwide, may owe the buyer in any other transactions, the outstanding amount remaining unpaid by the buyer;
- where several amounts are owed by the buyer to us, or to Christie's International plc, or to any of its affiliates, subsidiaries or parent companies worldwide, in respect of different transactions, to apply any amount paid to discharge any amount owed in respect of any particular transaction, whether or not the buyer so directs;
- to reject at any future auction any bids made by or on behalf of the buyer or to obtain a deposit from the buyer before accepting any bids;
- to exercise all the rights and remedies of a person holding security over any property in our possession owned by the buyer, whether by way of pledge, security interest or in any other way, to the fullest extent permitted by the law of the place where such property is located. The buyer will be

deemed to have granted such security to us and we may retain such property as collateral security for such buyer's obligations to us;

- to take such other action as we deem necessary or appropriate.

If we resell the property under paragraph (iv) above, the defaulting buyer shall be liable for payment of any deficiency between the total amount originally due to us and the price obtained upon resale as well as for all reasonable costs, expenses, damages, legal fees and commissions and premiums of whatever kind associated with both sales or otherwise arising from the default. If we pay any amount to the seller under paragraph (iv) above, we acknowledge that Christie's shall have all of the rights of the seller, however arising, to pursue the buyer for such amount.

(f) Selling Property at Christie's

In addition to expenses such as transport, all consignors pay a commission according to a fixed scale of charges based upon the value of the property sold by the consignator at Christie's in a calendar year. Commissions are charged on a sale by sale basis.

5. LIMITED WARRANTY

In addition to Christie's liability to buyers set out in clause 2 of these Conditions, but subject to the terms and conditions of this paragraph, Christie's warrants for a period of five years from the date of the sale that any property described in headings printed in UPPER CASE TYPE (i.e. headings having all capital-letter type) in this catalogue (as such description may be amended by any saleroom notice or announcement) which is stated with the qualification to be the work of a named author or authority, is authentic and not a forgery. The term "author" or "authority" refers to the creator of the property or to the period, culture, source or origin, as the case may be, with which the creation of such property is identified in the UPPER CASE description of the property in this catalogue. Only UPPER CASE TYPE headings of lots in this catalogue indicate what is being warranted by Christie's. Christie's warranty does not apply to supplemental material which appears below the UPPER CASE TYPE headings of each lot and Christie's is not responsible for any errors or omissions in such material. The terms used in the headings are further explained in Important Notices and Explanation of Cataloguing Practice. The warranty does not apply to any heading which is stated to represent a qualified opinion. The warranty is subject to the following:

- It does not apply where (a) the catalogue description or saleroom notice corresponded to the generally accepted opinion of scholars or experts at the date of the sale or fairly indicated that there was a conflict of opinions, or (b) correct identification of a lot can be demonstrated only by means of either a scientific process not generally accepted for use until after publication of the catalogue or a process which at the date of publication of the catalogue was unreasonably expensive or impractical or likely to have caused damage to the property.
- The benefits of the warranty are not assignable and shall apply only to the original buyer of the lot as shown on the invoice originally issued by Christie's when the lot was sold at auction.
- The original buyer must have remained the owner of the lot without disposing of any interest in it to any third party.
- The buyer's sole and exclusive remedy against Christie's and the seller, in place of any other remedy which might be available, is the cancellation of the sale and the refund of the original purchase price paid for the lot. Neither Christie's nor the seller will be liable for any special, incidental or consequential damages including, without limitation, loss of profits nor interest.
- The buyer must give written notice of claim to us within five years from the date of the auction. It is Christie's general policy, and Christie's shall have the right, to require the buyer to obtain the written opinions of two recognised experts in the field, mutually acceptable to Christie's and the buyer, before Christie's decides whether or not to cancel the sale under the warranty.
- The buyer must return the lot to the Christie's saleroom at which it was purchased in the same condition as at the time of the sale.

6. COPYRIGHT

The copyright in all images, illustrations and written material produced by or for Christie's relating to a lot including the contents of this catalogue, is and shall remain at all times the property of Christie's and shall not be used by the buyer, nor by anyone else, without our prior written consent. Christie's and the seller make no representation or warranty that the buyer of a property will acquire any copyright or other reproduction rights in it.

7. SEVERABILITY

If any part of these Conditions of Sale is found by any court to be invalid, illegal or unenforceable, that part shall be discontinued and the rest of the conditions shall continue to be valid to the fullest extent permitted by law.

8. LAW AND JURISDICTION

Any dispute arising out of or in connection with these Conditions of Sale, including any question regarding its existence, validity or termination, shall at Christie's sole option: (i) be subject to the non-exclusive jurisdiction of the Commercial Court of the International Financial Centre ("IFC") and the Buyer irrevocably submits to the jurisdiction of the IFC Courts and waives any objection it may have to disputes arising out of or in connection with this contract being heard in the IFC Courts on the grounds that it is an inconvenient forum (forum non conveniens); or, at Christie's sole option (ii) be referred to arbitration under the Arbitration Rules of the IFC-CLIA Arbitration Centre, which Rules are deemed to be incorporated by reference into this clause. The seat, or legal place, of arbitration shall be the IFC. The language to be used in the arbitration shall be English. The governing law of the contract shall be the substantive law of England and Wales.

[Please note an Arabic version of the Conditions of Sale is available upon request].



WALID SITI (IRAQI, B. 1954)

Ceremonies

plastic figurines, plaster and acrylic on board · 15¼ x 15¼ x 15¼ in. (40 x 40 x 40 cm.)

Executed in 2016, this work is unique

\$12,000-15,000

MODERN & CONTEMPORARY ART

Dubai, 18 March 2017 · 7pm

VIEWING

18 March 2017

Jumeirah Emirates Towers Hotel, Godolphin Ballroom

Dubai

CONTACT

Masa Al-Kutoubi

mal-kutoubi@christies.com

+971 4425 5647

CHRISTIE'S



WHERE THE WORLD UNITES
FOR A MOMENT IN TIME.

*Coming back
for the 3rd edition
in November 2017*

www.dubaiwatchweek.com

UNDER THE HIGH PATRONAGE OF HIS SERENE HIGHNESS PRINCE ALBERT II OF MONACO

ONLYWATCH

11 NOVEMBER 2017 - 2:30PM (GMT+1), GENEVA

A BIENNIAL CHARITY AUCTION
OF UNIQUE TIMEPIECES
CREATED BY THE FINEST BRANDS
FOR RESEARCH ON DUCHENNE MUSCULAR DYSTROPHY



@onlywatch2017



onlywatch_official



facebook.com/
OnlyWatchCharityAuction

Organised by



Association Monégasque
Contre les Myopathies

Auctioned by

ONLYWATCH.COM

CHRISTIE'S



A SHINY VERT FONCÉ POROSUS CROCODILE SELLIER KELLY 28
WITH PALLADIUM HARDWARE
HERMÈS, 2002

HANDBAGS & ACCESSORIES

London, King Street, 12 June 2017

VIEWING

9–11 June 2017
8 King Street
London SW1Y 6QT

CONTACT

Matthew Rubinger
mrubinger@christies.com

CHRISTIE'S



DUBAI'S FINEST CITY
LIFESTYLE DESTINATION

Revered as a pioneer in a dynamic city, we embody the essence of Dubai and deliver superlative experiences to meet the evolving needs of today's global citizens.

- ❖ Indulge in a unique experience with 13 award-winning dining and nightlife venues
- ❖ Enjoy unlimited aquatic fun for all at Wild Wadi Waterpark™
- ❖ Soak up the sun on a pristine private beach

For reservations call +971 4 364 7555 or visit jumeirah.com/JET

Jumeirah
EMIRATES TOWERS
STAY DIFFERENT™

Regional edition of the world's leading watch magazine

IMMERSE YOURSELF IN THE WORLD OF FINE WATCHES



Also available for the iPad 

WatchTime
MIDDLE EAST

IMPORTANT WATCHES

SUNDAY 19 MARCH 2017 AT 7.00 PM

CODE NAME: FALCON

SALE NUMBER: 14703

SALE ADDRESS (16-20 MARCH 2017)

Jumeriah Emirates Towers Hotel
Godolphin Ballroom

Invoices cannot be changed after they have been printed.

BID ONLINE FOR THIS SALE AT CHRISTIES.COM

ABSENTEE BIDS FORM

CHRISTIE'S DUBAI

ABSENTEE BIDS MUST BE PLACED IN US DOLLARS AND RECEIVED AT LEAST 24 HOURS BEFORE THE AUCTION BEGINS.

CHRISTIE'S WILL CONFIRM ALL BIDS RECEIVED BY FAX BY RETURN FAX. IF YOU HAVE NOT RECEIVED CONFIRMATION WITHIN ONE BUSINESS DAY, PLEASE CONTACT THE BID DEPARTMENT.

TEL: +44 (0)20 7389 2658 FAX: +44 (0)20 7930 8870 ON-LINE WWW.CHRISTIES.COM

FROM 16-20 MARCH 2017, PLEASE CONTACT THE BIDS DEPARTMENT ON

TEL: +971 (0)4 330 3462 TEL: +971 (0)4 330 3463 FAX: +971 (0)4 330 0739

BIDDING INCREMENTS

Bidding generally opens below the low estimate and advances in increments of up to 10%, subject to the auctioneer's discretion. Absentee bids that do not conform to the increments set below may be lowered to the next bidding interval.

UKE50 to UK £1,000	by UKE50s
UKE1,000 to UKE2,000	by UKE100s
UKE2,000 to UKE3,000	by UKE200s
UKE3,000 to UKE5,000	by UKE200, 500, 800 (eg UKE4,200, 4,500, 4,800)
UKE5,000 to UKE10,000	by UKE500s
UKE10,000 to UKE20,000	by UKE1,000s
UKE20,000 to UKE30,000	by UKE2,000s
UKE30,000 to UKE50,000	by UKE2,000, 5,000, 8,000 (eg UKE32,200, 35,000, 38,000)
UKE50,000 to UKE100,000	by UKE5,000s
UKE100,000 to UKE120,000	by UKE10,000s
Above UKE200,000	at auctioneer's discretion

The auctioneer may vary the increments during the course of the auction at his or her own discretion.

Auction Results: +44 (0)20 7839 9060

Please also refer to the information contained in Buying at Christie's.

I request Christie's to bid on the following lots up to the maximum price I have indicated for each lot. I understand that if my bid is successful, the purchase price will be the sum of my final bid plus a buyer's premium of 25% of the final bid price of each lot up to and including US\$150,000, 20% of the excess of the hammer price above US\$150,001 and up to and including US\$3,000,000 and 12% of the excess of the hammer price above US\$3,000,001, together with any VAT chargeable on the final bid and the buyer's premium. VAT is chargeable on the purchase price of daggered (*) lots, and for buyers outside the EU on (e) lots, at the standard rate. VAT is chargeable on the purchase price of starred (s) lots at the reduced rate.

I understand that Christie's provides the service of executing absentee bids for the convenience of clients and that Christie's is not responsible for failing to execute bids or for errors relating to execution of bids. On my behalf, Christie's will try to purchase these lots for the lowest possible price, taking into account the reserve and other bids. Absentee bids submitted on "no reserve" lots will, in the absence of a higher bid, be executed at approximately 50% of the low pre-sale estimate or at the amount of the bid if it is less than 50% of the low pre-sale estimate.

If identical absentee bids are received for the same lot, the written bid received first by Christie's will take precedence.

Please contact the Bid Department at least 24 hours in advance of the sale to make arrangements for telephone bidding.

All bids are subject to the terms of the Conditions of Sale and Limited Warranty printed in each Christie's catalogue.

14703

Client Number (if applicable) Sale Number

Billing Name (please print)

Address

Postcode

Daytime Telephone Evening Telephone

Fax (Important) E-mail

Please tick if you prefer not to receive information about our upcoming sales by e-mail

Signature

We may at our option ask you for a financial reference or a deposit as a condition of allowing you to bid. If you have not previously bid or consigned with Christie's, please attach copies of the following documents. Individuals: government-issued photo identification (such as a photo driving licence, national identity card, or passport) and, if not shown on the ID document, proof of current address, for example a utility bill or bank statement. Corporate clients: certificate of incorporation and documentary proof of directors and beneficial owners. Other business structures such as trusts, offshore companies or partnerships: please contact the Credit Department at +971 (0)4 425 5647 and from 13-17 March 2017 on +971 (0)4 319 8115 for advice on the information you should supply. If you are registering to bid on behalf of someone who has not previously bid or consigned with Christie's, please attach identification documents for yourself as well as the person/entity on whose behalf you are bidding, together with a signed letter of authorisation from the person/entity. New clients, clients who have not made a purchase from any Christie's office within the last two years, and those wishing to spend more than on previous occasions will be asked to supply a bank reference. We also request that you complete the section below with your bank details:

Name of Bank(s)

Address of Bank(s)

Account Number(s)

Name of Account Officer(s)

Bank Telephone Number

PLEASE PRINT CLEARLY

Lot number (in numerical order)	Maximum Bid US\$ (excluding buyer's premium)	Lot number (in numerical order)	Maximum Bid US\$ (excluding buyer's premium)

WORLDWIDE SALEROOMS AND OFFICES

ARGENTINA
BUENOS AIRES
+54 11 43 53 42 22
Cristina Carlisle

AUSTRALIA
SYDNEY
+61 (0)2 9326 1422
Ronan Sulich

AUSTRIA
WIENNA
+43 (0)1 533 881214
Angela Bailou

BELGIUM
BRUSSELS
+32 (0)2 512 88 30
Roland de Lathuy

BERMUDA
BERMUDA
+1 401 849 9222
Betsy Ray

BRAZIL
RIO DE JANEIRO
+55 21 2235 6553
Candida Sodre

SÃO PAULO
+55 11 3061 2576
Nathalie Lenci

CANADA
TORONTO
+1 416 960 2063
Brett Sherlock

CHILE
SANTIAGO
+56 2 2 2631642
Denise Ratnoff
de Lira

COLOMBIA
BOGOTA
+571 635 54 00
Juanita Madrinan

DENMARK
COPENHAGEN
+45 3962 2377
Birgitta Hillingsø
(Consultant)
+ 45 2612 0092
Rikke Juul Brandt
(Consultant)

**FINLAND AND
THE BALTIC STATES**
HELSINKI
+358 40 5837945
Barbro Schauman
(Consultant)

FRANCE
**BRITTANY AND
THE LOIRE VALLEY**
+33 (0)6 09 44 90 78
Virginie Gregory
(Consultant)

**GREATER
EASTERN FRANCE**
+33 (0)6 07 16 34 25
Jean-Louis Janin Daviet
(Consultant)

NORD-PAS DE CALAIS
+33 (0)6 09 63 21 02
Jean-Louis Brémits
(Consultant)

PARIS
+33 (0)1 40 76 85 85

**POITOU-CHARENTE
AQUITAINE**
+33 (0)5 56 81 65 47
Marie-Cécile Mouxex

**PROVENCE -
ALPES CÔTE D'AZUR**
+33 (0)6 71 99 97 67
Fabienne Albertini-Cohen

RHÔNE ALPES
+33 (0)6 61 81 82 53
Dominique Pierron
(Consultant)

GERMANY
DÜSSELDORF
+49 (0)21149159352
Arno Verkade

FRANKFURT
+49 (0)173 317 3975
Anja Schaller (Consultant)

HAMBURG
+49 (0)40 27 94 073
Christiane Gräfin
zu Rantzau

MUNICH
+49 (0)89 24 20 96 80
Marie Christine Grafin Huyn

STUTTGART
+49 (0)71 12 26 96 99
Eva Susanne
Schweizer

INDIA
MUMBAI
+91 (22) 2280 7905
Sonal Singh

DELHI
+91 (011) 6609 1170
Sanjay Sharma

INDONESIA
JAKARTA
+62 (0)21 7278 6268
Charmie Hamami

ISRAEL
TEL AVIV
+972 (0)3 695 0695
Roni Gilat-Baharaff

ITALY
MILAN
+39 02 303 2831

ROME
+39 06 686 3333
Marina Cocogna

NORTH ITALY
+39 348 3131 021
Paola Gradi
(Consultant)

TURIN
+39 347 2211 541
Chiara Massimello
(Consultant)

VENICE
+39 041 277 0086
Bianca Arrivabene Valenti
Gonzaga (Consultant)

BOLOGNA
+39 051 265 154
Benedetta Possati Vittori
Veniati (Consultant)

GENOVA
+39 010 245 3747
Rachele Guicciardi
(Consultant)

FLORENCE
+39 055 219 012
Alessandra Niccolini di
Camugliano (Consultant)

**CENTRAL &
SOUTHERN ITALY**
+39 348 520 2974
Alessandra Allaria
(Consultant)

JAPAN
TOKYO
+81 (0)3 6267 1766
Chie Banta

MALAYSIA
KUALA LUMPUR
+60 3 6207 9230
Lim Meng Hong

MEXICO
MEXICO CITY
+52 55 5281 5546
Gabriela Lobo

MONACO
+37 97 97 11 00
Nancy Dotta

THE NETHERLANDS
-AMSTERDAM
+31 (0)20 57 55 255

NORWAY
OSLO
+47 975 800 78
Katinka Traaeth
(Consultant)

**PEOPLES REPUBLIC
OF CHINA**
BEIJING
+86 (0)10 8583 1766

HONG KONG
+852 2760 1766

-SHANGHAI
+86 (0)21 6355 1766

PORTUGAL
LISBON
+351 919 317 233
Mafalda Pereira Coutinho
(Consultant)

RUSSIA
MOSCOW
+7 495 337 6364
+44 20 7389 2318
Katya Vinokurova

SINGAPORE
SINGAPORE
+65 6735 1766
Nicole Tee

SOUTH AFRICA
CAPE TOWN
+27 (21) 761 2676
Juliet Lomberg
(Independent Consultant)

**DURBAN &
JOHANNESBURG**
+27 (31) 207 8247
Gillian Scott-Berning
(Independent Consultant)

WESTERN CAPE
+27 (44) 533 5178
Annabelle Conyngham
(Independent Consultant)

SOUTH KOREA
SEOUL
+82 2 720 5266
Hye-Kyung Bae

SPAIN
MADRID
+34 (0)91 532 6626
Juan Varez
Dalia Padilla

SWEDEN
STOCKHOLM
+46 (0)73 645 2891
Claire Ahman (Consultant)
+46 (0)70 9369 201
Louise Dyllén (Consultant)

SWITZERLAND
-GENEVA
+41 (0)22 319 1766
Eveline de Proyart

-ZÜRICH
+41 (0)44 268 1010
Dr. Bertold Mueller

TAIWAN
TAIPEI
+886 2 2736 3356
Ada Ong

THAILAND
BANGKOK
+66 (0)2 652 1097
Yaovane Nirandara
Punchalee Phenjati

TURKEY
ISTANBUL
+90 (532) 558 7514
Eda Kehale Argün
(Consultant)

UNITED ARAB EMIRATES
-DUBAI
+971 (0)4 425 5647

UNITED KINGDOM
-LONDON,
KING STREET
+44 (0)20 7839 9060

-LONDON,
SOUTH KENSINGTON
+44 (0)20 7930 6074

NORTH AND NORTHEAST
+44 (0)20 3219 6010
Thomas Scott

**NORTHWEST
AND WALES**
+44 (0)20 7752 3033
Jane Blood

SOUTH
+44 (0)1730 814 300
Mark Wrey

SCOTLAND
+44 (0)131 225 4756
Bernard Williams
David Bowes-Lyon
(Consultant)

ISLE OF MAN
+44 (0)120 7389 2032

CHANNEL ISLANDS
+44 (0)20 7389 2032

IRELAND
+353 (0)87 638 0996
Christine Ryall (Consultant)

UNITED STATES
CHICAGO
+1 312 787 2765
Lisa Cavanaugh

DALLAS
+1 214 599 0735
Capera Ryan

HOUSTON
+1 713 802 0191
Jessica Phifer

LOS ANGELES
+1 310 385 2600

MIAMI
+1 305 445 1487
Jessica Katz

NEWPORT
+1 401 849 9222
Betsy D. Ray

-NEW YORK
+1 212 636 2000

SAN FRANCISCO
+1 415 982 0982
Ellanor Notides

AUCTION SERVICES

CORPORATE COLLECTIONS
Tel: +44 (0)20 7389 2548
Email: norchard@christies.com

FINANCIAL SERVICES
Tel: +44 (0)20 7389 2624
Fax: +44 (0)20 7389 2204

HERITAGE AND TAXATION
Tel: +44 (0)20 7389 2101
Fax: +44 (0)20 7389 2300
Email: rcorbett@christies.com

**PRIVATE COLLECTIONS AND
COUNTRY HOUSE SALES**
Tel: +44 (0)20 7389 2343
Fax: +44 (0)20 7389 2225
Email: awaters@christies.com

MUSEUM SERVICES, UK
Tel: +44 (0)20 7389 2370
Email: lindsay@christies.com

VALUATIONS
Tel: +44 (0)20 7389 2464
Fax: +44 (0)20 7389 2038
Email: murrey@christies.com

OTHER SERVICES
**CHRISTIE'S EDUCATION
LONDON**
Tel: +44 (0)20 7665 4350
Fax: +44 (0)20 7665 4351
Email: london@christies.edu

NEW YORK
Tel: +1 212 355 1501
Fax: +1 212 355 7370
Email: newyork@christies.edu

HONG KONG
Tel: +852 2978 6747
Fax: +852 2525 3856
Email: hongkong@christies.edu

**CHRISTIE'S FINE ART
STORAGE SERVICES**
NEW YORK
+1 212 974 4570
Email: newyork@cfass.com

SINGAPORE
Tel: +65 6543 5252
Email: singapore@cfass.com

**CHRISTIE'S INTERNATIONAL
REAL ESTATE**
NEW YORK
Tel: +1 212 468 7182
Fax: +1 212 468 7141
Email: info@christiesrealestate.com

LONDON
Tel: +44 20 7389 2551
Fax: +44 20 7389 2168
Email: info@christiesrealestate.com

HOUSTON
Tel: +852 2978 6788
Fax: +852 2973 0799
Email: info@christiesrealestate.com

• DENOTES SALEROOM

ENQUIRIES — Call the Saleroom or Office
For a complete salerooms & offices listing go to christies.com

EMAIL — info@christies.com

09/12/16

CHRISTIE'S

CHRISTIE'S INTERNATIONAL PLC

Guillaume Cerutti, CEO
Jussi Pylkkänen, Global President
Stephen Brooks, Deputy CEO
Loïc Brivezac, Gilles Erulin, Gilles Pagniez,
Héloïse Temple-Boyer,
Sophie Carter, Company Secretary

CHRISTIE'S EXECUTIVE

Guillaume Cerutti, CEO
Jussi Pylkkänen, Global President
Stephen Brooks, Deputy CEO

INTERNATIONAL CHAIRMEN

François Curiel, Chairman, Asia Pacific
Stephen Lash, Chairman Emeritus, Americas
The Earl of Snowdon, Honorary Chairman, EMERI
Charles Cator, Deputy Chairman, Christie's Int.
Xin Li, Deputy Chairwoman, Christie's Int.

CHRISTIE'S EMERI

SENIOR DIRECTORS

Mariolina Bassetti, Giovanna Bertazzoni,
Edouard Boccon-Gibod, Prof. Dr. Dirk Boll,
Olivier Camu, Roland de Lathuy,
Eveline de Proyart, Roni Gilat-Baharaff,
Francis Outred, Christiane Rantzaü,
Andreas Rumbler, François de Ricqlès, Juan Vareiz

ADVISORY BOARD

Pedro Giroa, Chairman,
Patricia Barbizet, Arpad Busson,
Loula Chandris, Kemal Has Cingilloglu,
Ginevra Elkann, I. D. Fürstin zu Fürstenberg,
Laurence Graff, H.R.H. Prince Pavlos of Greece,
Marquesa de Bellavista Mrs Alicia Koplowitz,
Robert Manoukian, Rosita, Duchess of Marlborough,
Countess Daniela Memmo d'Amelio,
Usha Mittal, Çiğdem Simavi, The Earl of Snowdon

CHRISTIE'S UK

CHAIRMAN'S OFFICE

Orlando Rock, Chairman
Noël Annesley, Honorary Chairman;
Richard Roundell, Vice Chairman;
Robert Copley, Deputy Chairman;
The Earl of Halifax, Deputy Chairman;
Francis Russell, Deputy Chairman;
Julia Delves Broughton, James Hervey-Bathurst,
Amin Jaffer, Nicholas White, Mark Wrey

SENIOR DIRECTORS

Simon Andrews, Jeremy Bentley,
Ellen Berkeley, Jill Berry, Peter Brown,
Sophie Carter, Benjamin Clark, Karen Cole,
Paul Cutts, Isabelle de La Bruyere,
Leila de Vos, Harriet Drummond,
David Elswood, David Findlay,
Margaret Ford, Edmond Francey,
Daniel Gallen, Karen Harkness, Philip Harley,
James Hastie, Karl Hermanns, Paul Hewitt,
Rachel Hilderley, Mark Hinton, Nick Hough,
Michael Jeha, Donald Johnston,
Erem Kassim-Lakha, Nicholas Lambourn,
William Lorimer, Catherine Manson,
Nic McElhatton (Chairman, South Kensington),
Jeremy Morrison, Nicholas Orchard,
Henry Pettifer, Steve Phipps,
Will Porter, Paul Reason, Tara Rastrick,
Amjad Rauf, William Robinson,
Tim Schmelcher, John Stainton,
Alexis de Tiesenhausen, Lynne Turner,
Jay Vincez, Andrew Ward, David Warren,
Andrew Waters, Harry Williams-Bulkeley,
Martin Wilson, André Zlattinger

DIRECTORS

Zoe Ainscough, Cristian Albu, Marco Almeida,
Maddie Amos, Katharine Arnold, Alexis Ashot,
Alexandra Baker, Karl Barry, Sven Becker,
Jane Blood, Piers Boothman,
David Bowes-Lyon, Louise Broadhurst,
Robert Brown, Lucy Campbell, Jason Carey,
Sarah Charles, Romilly Collins,
Ruth Cornett, Nicky Crosbie,
Armelle de Laubier-Rhally, Eugenio Donadoni,
Christopher O'Neil-Dunne, Anna Evans,
Arne Everwijn, Adele Falconer, Nick Finch,
Emily Fisher, Peter Flory, Elizabeth Floyd,
Nina Foote, Christopher Forrester, Giles Forster,
Zita Gibson, Alexandra Gill, Keith Gill,
Leonie Grainger, Simon Green, David Gregory,
Annabel Hesketh, Sydney Hornsby,
Peter Horwood, Kate Hunt, Simon James,
Sabine Kegel, Hans-Peter Keller, Tjabel Klok,
Robert Lagneau, Joanna Langston, Tina Law,
Adriana Leese, Tom Legh, Brandon Lindberg,
Laura Lindsay, Murray Macaulay,
Graeme Maddison, Sarah Mansfield,

Nicolas Martineau, Roger Massey, Joy McCall,
Neil McCutcheon, Michelle McMullan,
Daniel McPherson, Neil Millen, Jeremy Morgan,
Leonie Moschner, Giles Mountain, Chris Munro,
Liberte Nuti, Beatriz Ordoz, Rosalind Patient,
Anthea Peers, Keith Penton, Romain Pingannaud,
Sara Plumbly, Anne Qaimmaqami,
Marcus Rådecke, Pedram Rasti,
Lisa Redpath, Sumiko Roberts, Tom Rooth,
Alice de Roquemareuil, Francois Rothlisberger,
Patrick Saich, Rosemary Scott, Tom Scott,
Nigel Shorthouse, Dominic Simpson,
Nick Sims, Clementine Sinclair, Sonal Singh,
Katie Siveyer, Nicola Steel, Kay Sutton,
Cornelia Svedman, Rakhi Talwar,
Timothy Triptree, Thomas Venning,
Edwin Vos, Amelia Walker, Rosanna Widen,
Ben Wiggins, Sophie Wiles, Bernard Williams,
Georgina Wilsenach, Toby Woolley, Geoff Young

ASSOCIATE DIRECTORS

Guy Agazarian, Ksenia Apukhtina, Fiona Baker,
Sarah Boswell, Mark Bowis, Phill Brakefield,
Clare Bramwell, Jenny Brown, David Cassidy,
Marie-Louise Chaldecott, Helen Culver Smith,
Laetitia Delaloye, Charlotte Delaney,
Milo Dickinson, Freddie De Rougemont,
Grant Deudney, Howard Dixon, Virginie Dulucq,
David Ellis, Antonia Essex, Kate Flitcroft,
Eva French, Pat Galligan, Elisa Galuppi,
Julia Grant, Pippa Green, Angus Granlund,
Christine Haines, Coral Hall, Adeline Han,
Charlotte Hart, Daniel Hawkins, Anke Held,
Valerie Hess, Carolyn Holmes,
Adrian Hume-Sayer, James Hyslop,
Helena Ingham, Pippa Jacomb, Guady Kelly,
Hala Khayat, Alexandra Kindermann,
Julia Kiss, Polly Knewstub, Mark Henry Lampé,
Aoife Leach, Rob Leatham, Antoine Leboutteiller,
Peter Mansell, Stephanie Manstein,
Amparo Martinez Russotto, Astrid Mascher,
Georgie Mawby, David McLachlan,
Lynda McLeod, Kateryna Merkalkenko,
Toby Monk, Rosie O'Connor, Christopher Petre,
Louise Phelps, Eugene Pooley, Sarah Rancans,
Alexandra Reid, Sarah Reynolds,
Meghan Russell, Pat Savage, Julie Schutz,
Hannah Schweiger, Angus Scott, Ben Slinger,
James Smith, Graham Smithson, Mark Stephen,
Annelies Stevens, Charlotte Stewart,
Dean Stimpson, Dominique Suiveng,
Keith Tabley, Iain Tarling, Sarah Tennant,
Flora Turnbull, Paul van den Biesen,
Mieke Van Embden, Ben Van Rensburg,
Lisa Varsani, Shanthi Veigas, Julie Vial,
Assunta Grafín von Moy, Anastasia von Seibold,
Zelie Walker-Noble, Tony Walshe, Gillian Ward,
Chris White, Annette Wilson, Julian Wilson,
Miriam Winsón-Alío, Elissa Wood,
Suzanne Yalcin-Pennings, Charlotte Young





CHRISTIE'S

GATE VILLAGE 5 PODIUM LEVEL DUBAI INTERNATIONAL FINANCIAL CENTRE
DUBAI UNITED ARAB EMIRATES